







O  Loef-lijbaan

D  klassenvlag
Startgroep 1

E  klassenvlag
Startgroep 2

K  Finish "Binnen"
Krabbersgat

 2 rakken

S  Afkortvlag +
Klassenvlag 1 en/of 2
Vanaf hier direct naar
de finish Krabbersgat

Start - 1bb - 2bb - finish



- O  Loef-lijbaan
- D  klassenvlag Startgroep 1
- E  klassenvlag Startgroep 2
- W  Finish "Binnen" Krabbersgat
-  2 rakken
- S  Afkortvlag +
Klassenvlag 1 en/of 2
Vanaf hier direct naar de finish Krabbersgat

Start - 1bb - 2bb - finish



- O  Loef-lijbaan
- D  klassenvlag Startgroep 1
- E  klassenvlag Startgroep 2
- K  Finish "Binnen" Krabbersgat
-  3 3rakken
- S  Afkortvlag +
Klassenvlag 1 en/of 2
Vanaf hier direct naar de finish Krabbersgat

Start - 1bb - 2bb - finish



- O  Loef-lijbaan
- D  klassenvlag Startgroep 1
- E  klassenvlag Startgroep 2
- K  Finish "Binnen" Krabbersgat
-  4 rakken
- S  Afkortvlag +
Klassenvlag 1 en/of 2
Vanaf hier direct naar de finish Krabbersgat

Start - 1bb - 2bb - 1bb - finish



- O  Loef-lijbaan
- D  klassenvlag Startgroep 1
- E  klassenvlag Startgroep 2
- W  Finish "Buiten" Startschip
- 4  4 rakken
- S  Afkortvlag +
Klassenvlag 1 en/of 2
Vanaf hier direct naar de finish Krabbersgat

Start - 1bb - 2bb - 1bb - finish



- O  Loef-lijbaan
- D  klassenvlag
Startgroep 1
- E  klassenvlag
Startgroep 2
- K  Finish "Binnen"
Krabbersgat
-  5 Srakken
- S  Afkortvlag +
Klassenflag 1 en/of 2
Vanaf hier direct naar
de finish Krabbersgat

Start - 1bb - 2bb - 1bb - 2bb - finish

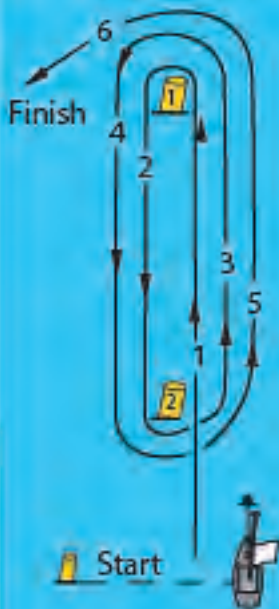

- O  Loef-lijbaan
- D  klassenvlag
Startgroep 1
- E  klassenvlag
Startgroep 2
- K  Finish "Binnen"
Krabbersgat
-  6 rakken
- S  Afkortvlag +
Klassenvlag 1 en/of 2
Vanaf hier direct naar
de finish Krabbersgat

Start - 1bb - 2bb - 1bb - 2bb - 1bb - finish



- O  Loef-lijbaan
- D  klassenvlag
Startgroep 1
- E  klassenvlag
Startgroep 2
- W  Finish "Buiten"
Startschip
-  6 rakken
- S  Afkortvlag +
Klassenvlag 1 en/of 2
Vanaf hier direct naar
de finish Krabbersgat

Start - 1bb - 2bb - 1bb - 2bb - 1bb - finish



- O  Loef-lijbaan
- D  klassenvlag
Startgroep 1
- E  klassenvlag
Startgroep 2
- K  Finish "Binnen"
Krabbersgat
-  7 rakken
- S  Afkortvlag +
Klassenvlag 1 en/of 2
Vanaf hier direct naar
de finish Krabbersgat

Start - 1bb - 2bb - 1bb - 2bb - 1bb - 2bb - finish

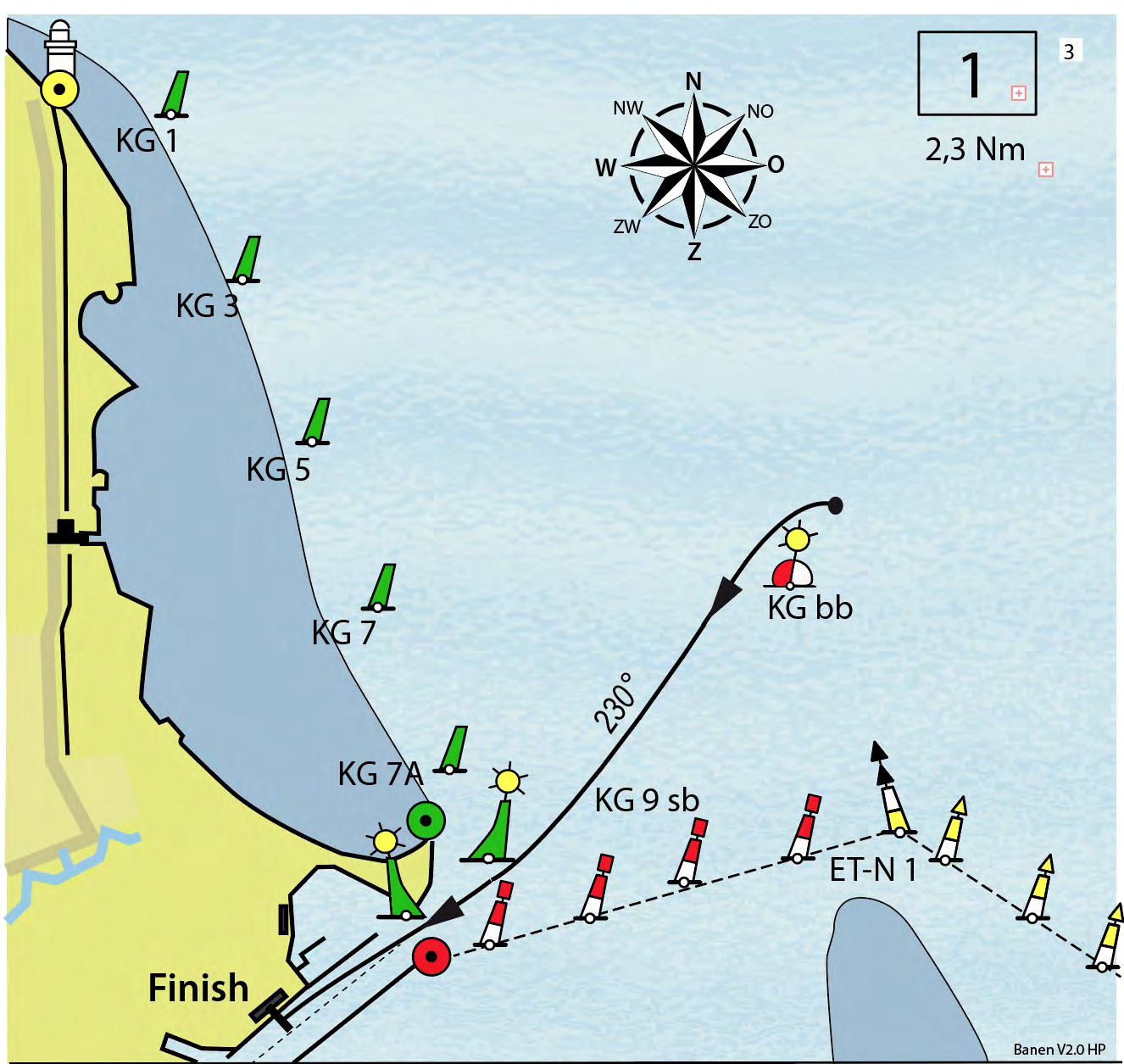

BAAN 1

Start M1 - KG bb - KG 9 sb - Finish

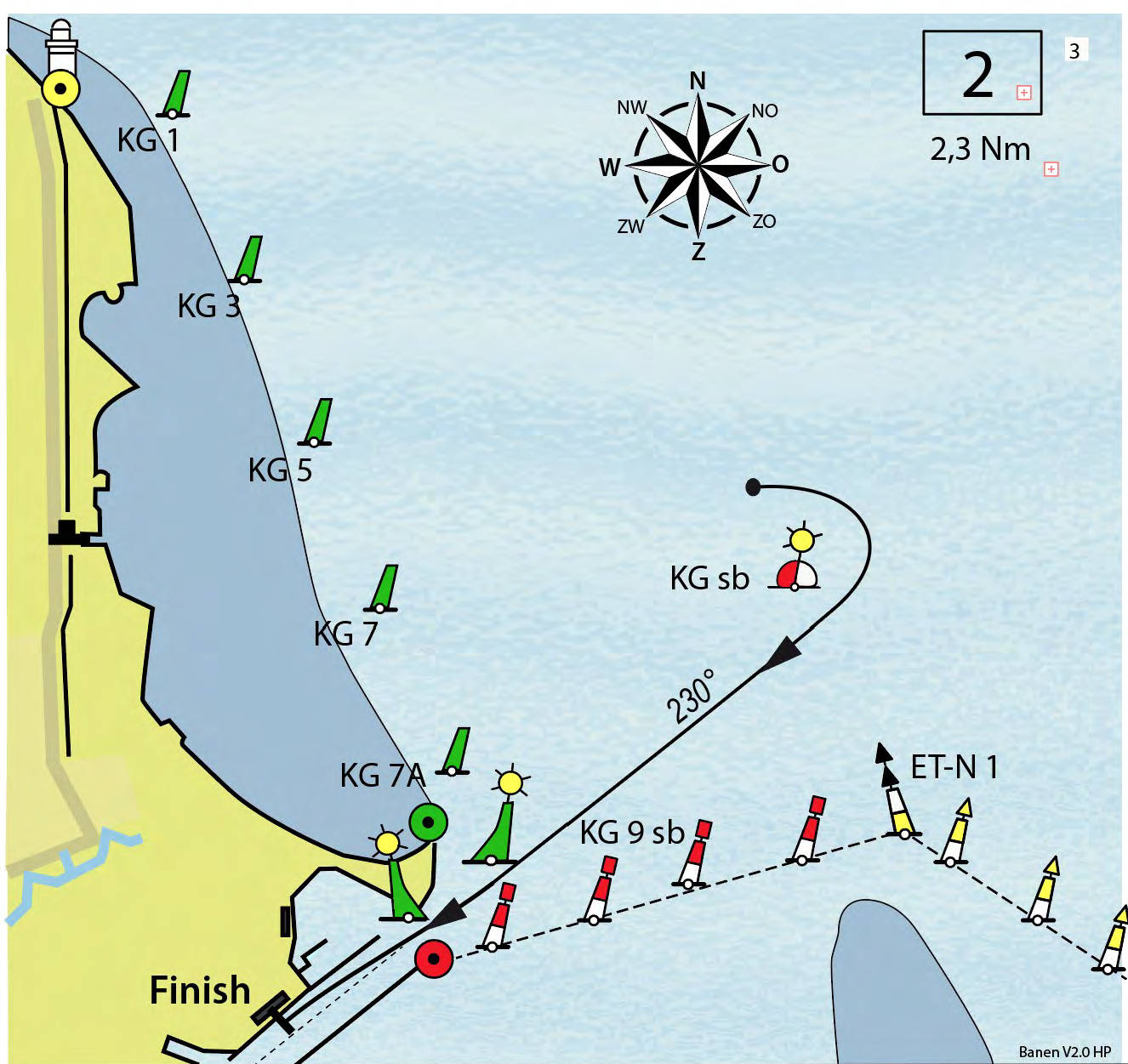

BAAN 2

Start M1 - KG sb - KG 9 sb - Finish

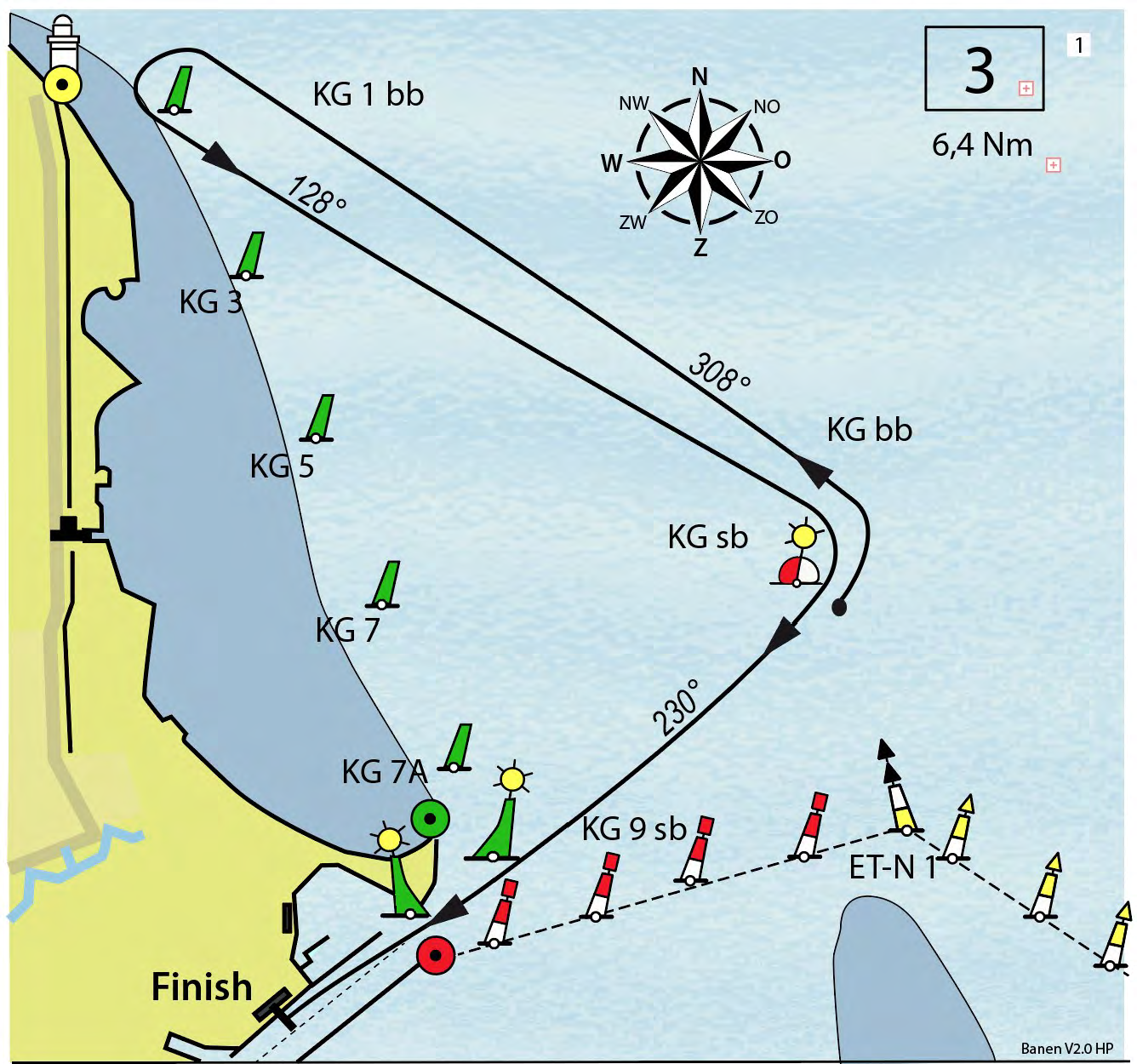

BAAN 3

Start M1 - KG bb - KG 1 bb - KG sb - Finish

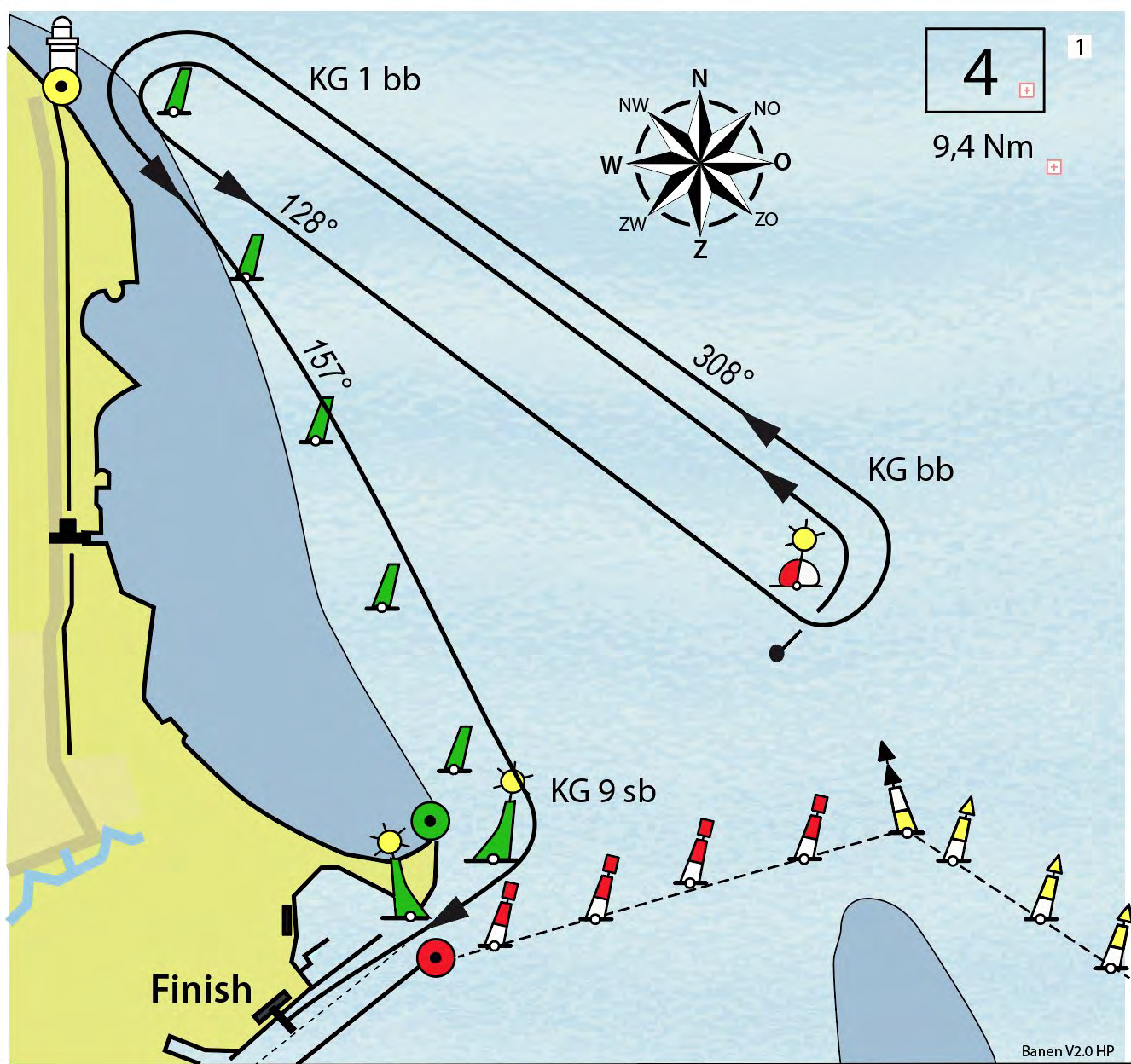

BAAN 4

Start M1 - KG bb - KG 1 bb - KG bb - KG 1 bb - KG 9 sb - Finish

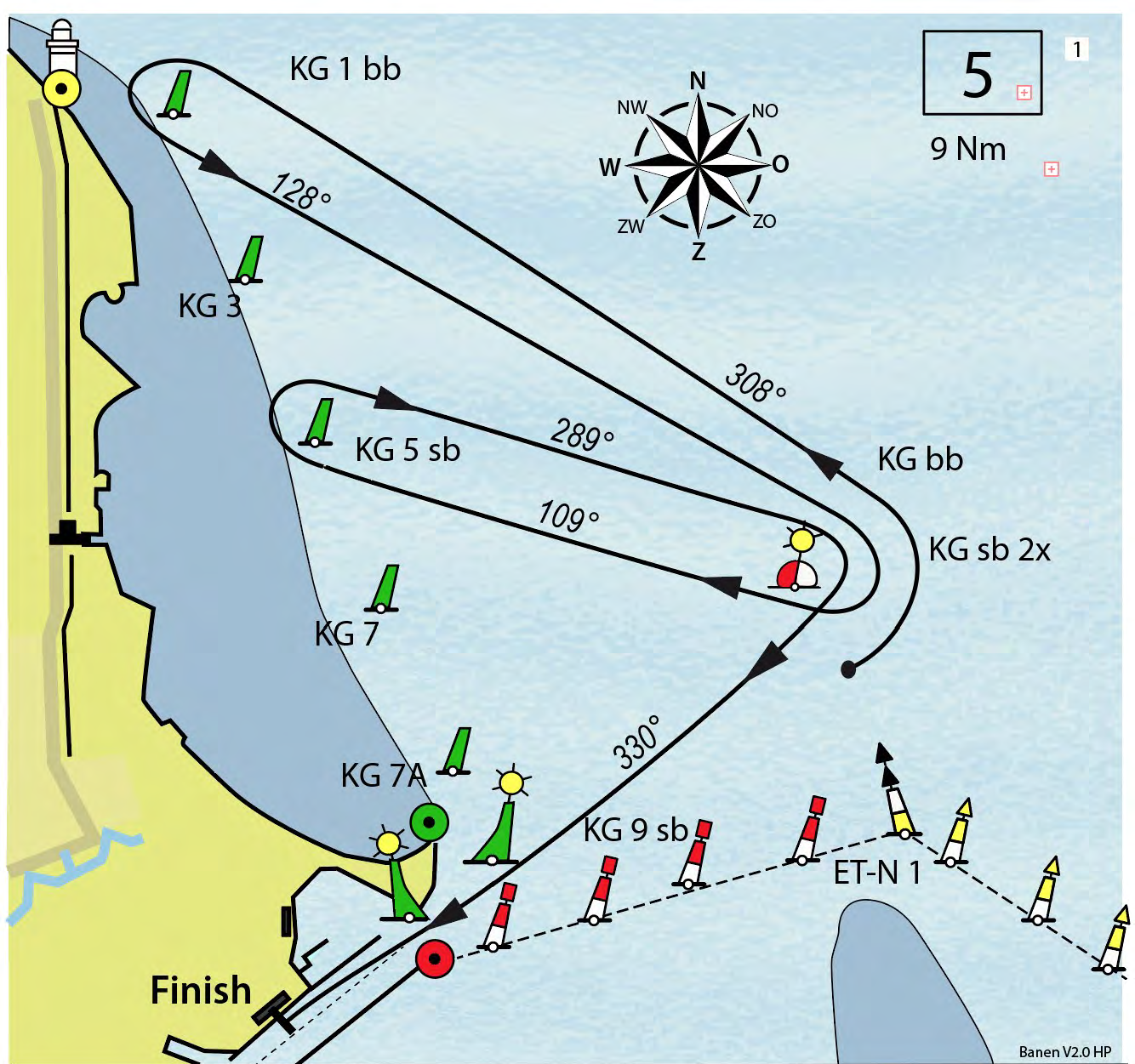

BAAN 5

Start M1 - KG bb - KG 1 bb - KG sb - KG 5 sb - KG sb - KG 9 sb -

Finish

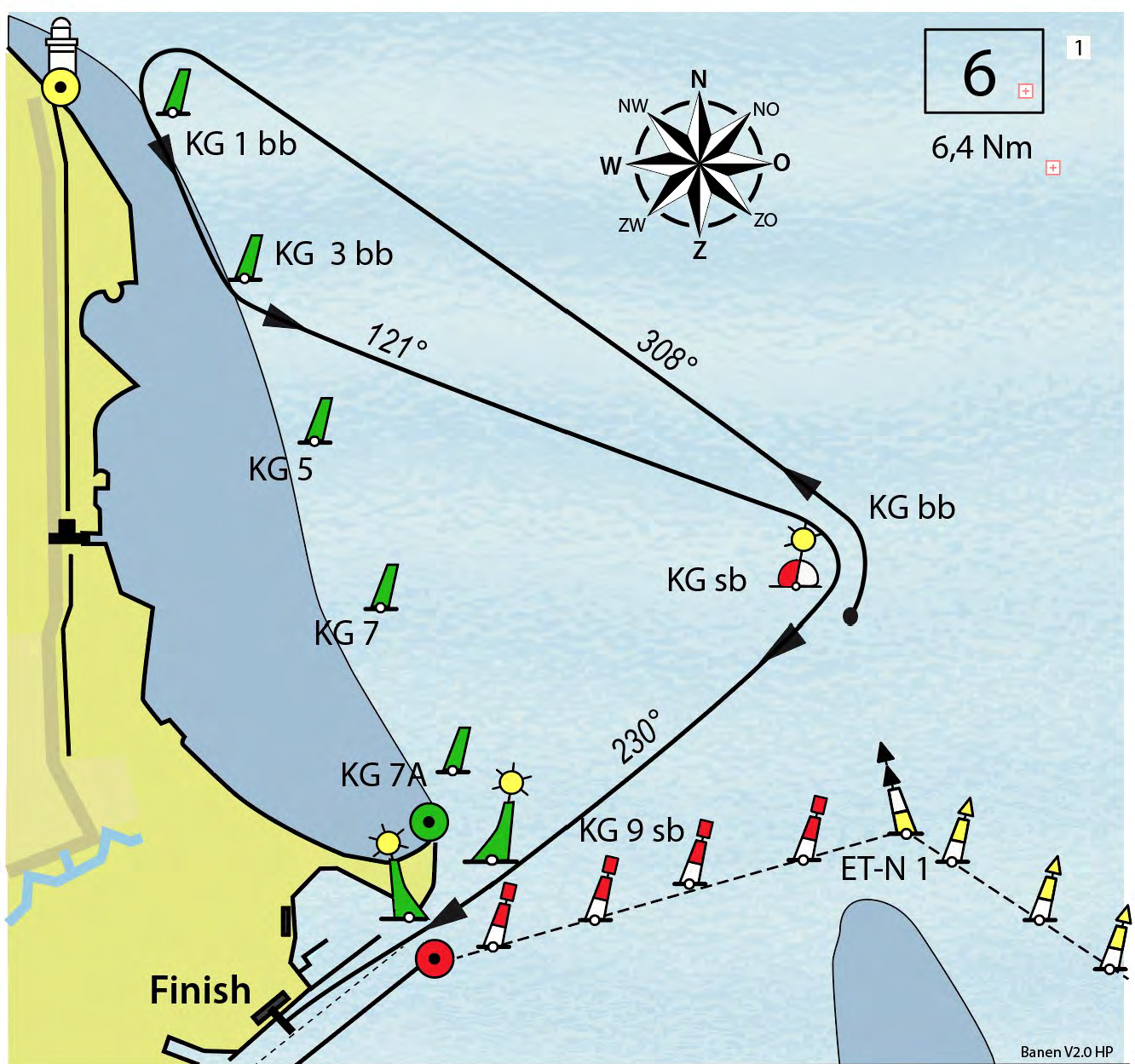

BAAN 6

Start M1 - KG bb - KG 1 bb - KG 3 bb - KG sb - KG 9 sb - Finish

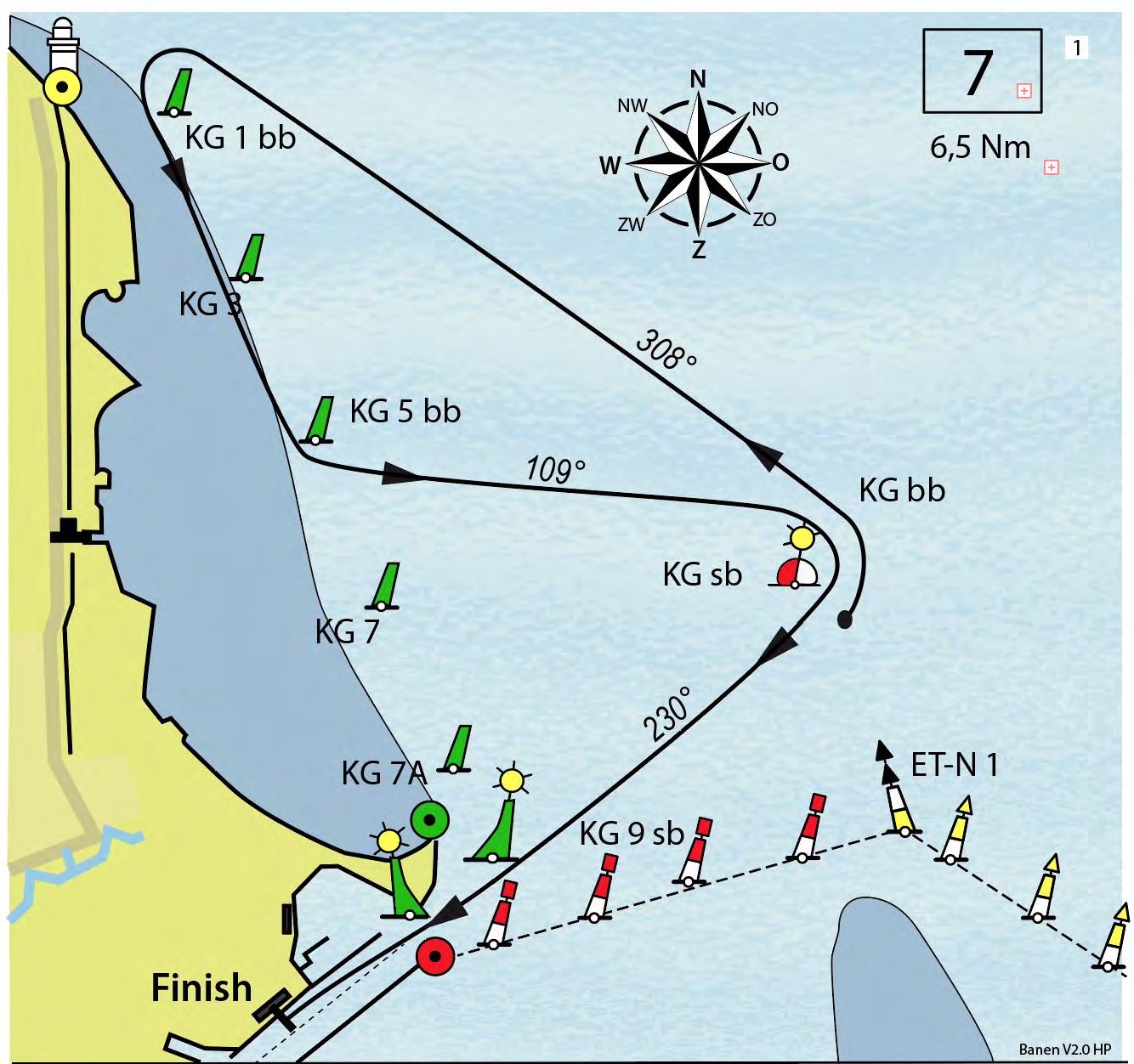

BAAN 7

Start M1 - KG bb - KG 1 bb - KG 5 bb - KG sb - KG 9 sb - Finish

8a

8,6 Nm

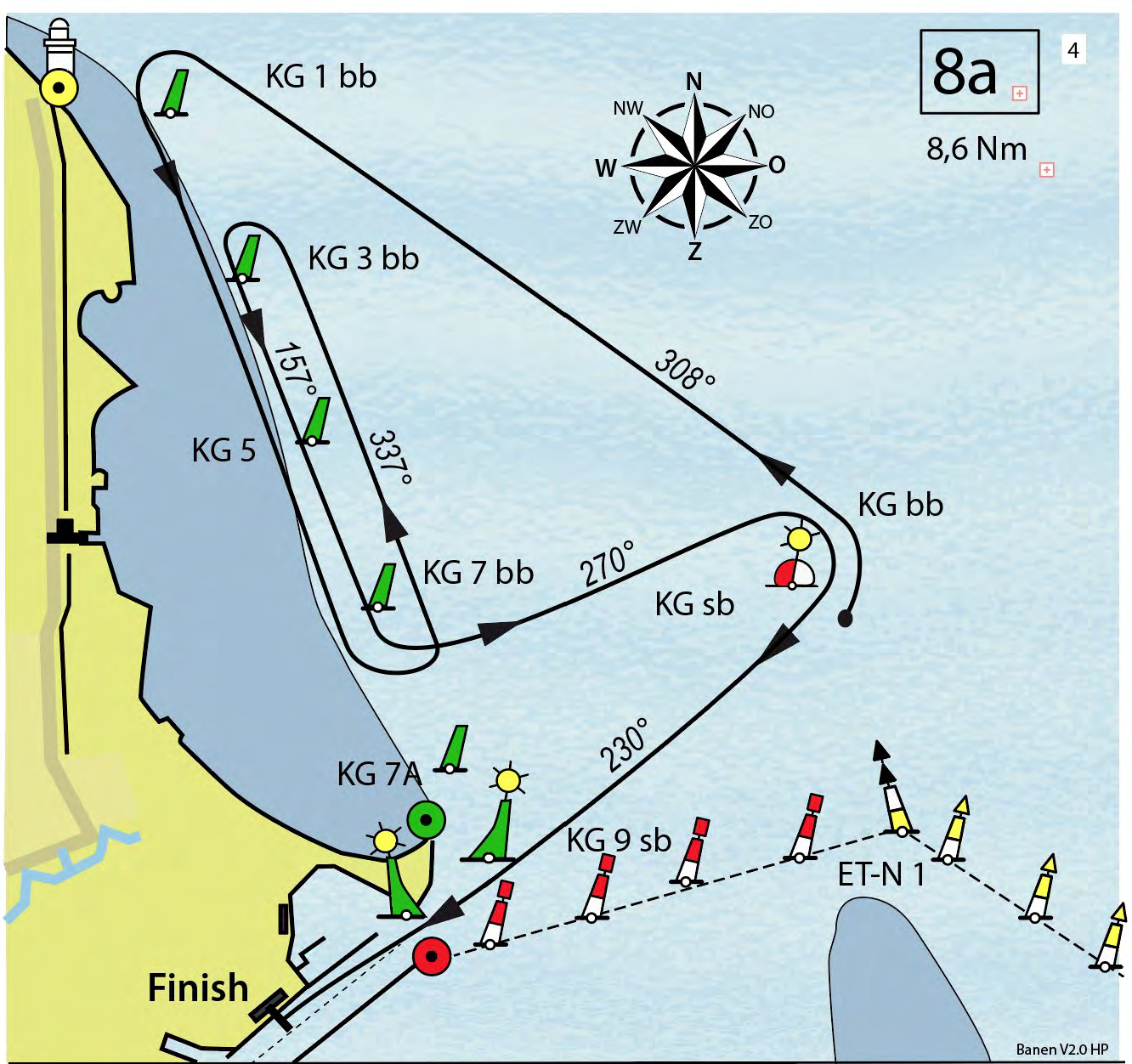

BAAN 8a

Start M1 - KG bb - KG 1 bb - KG 7 bb - KG 3 bb - KG 7 bb - KG sb
 - KG 9 sb - Finish

8b

1

8,6 Nm

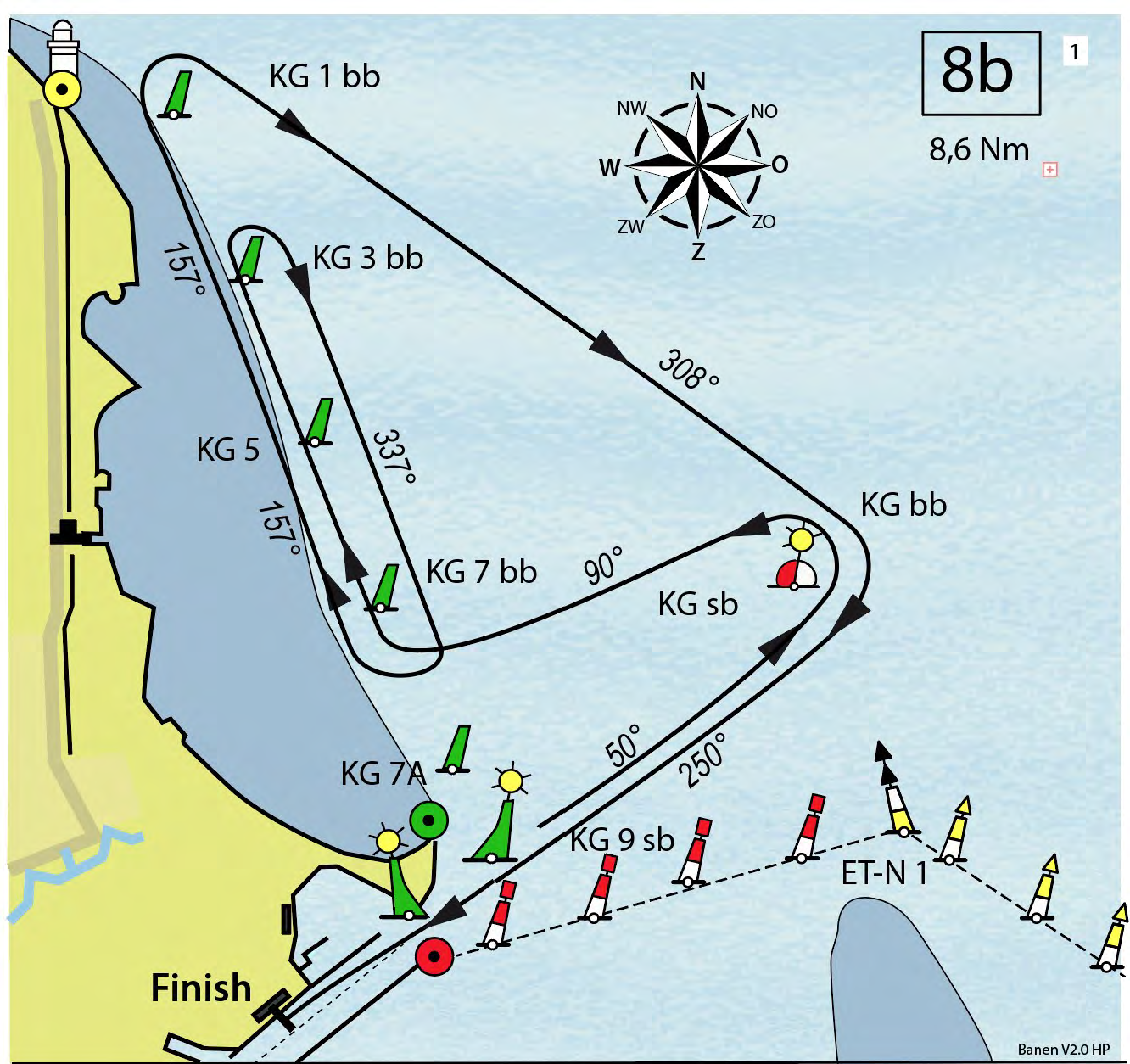
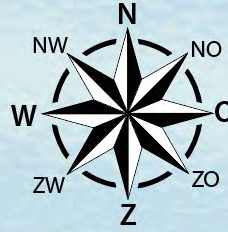

Banen V2.0 HP

BAAN 8b versie 1

Start - KG bb - KG 7 sb - KG 3 sb - KG 7 sb - KG 1 sb - KG sb - Finish

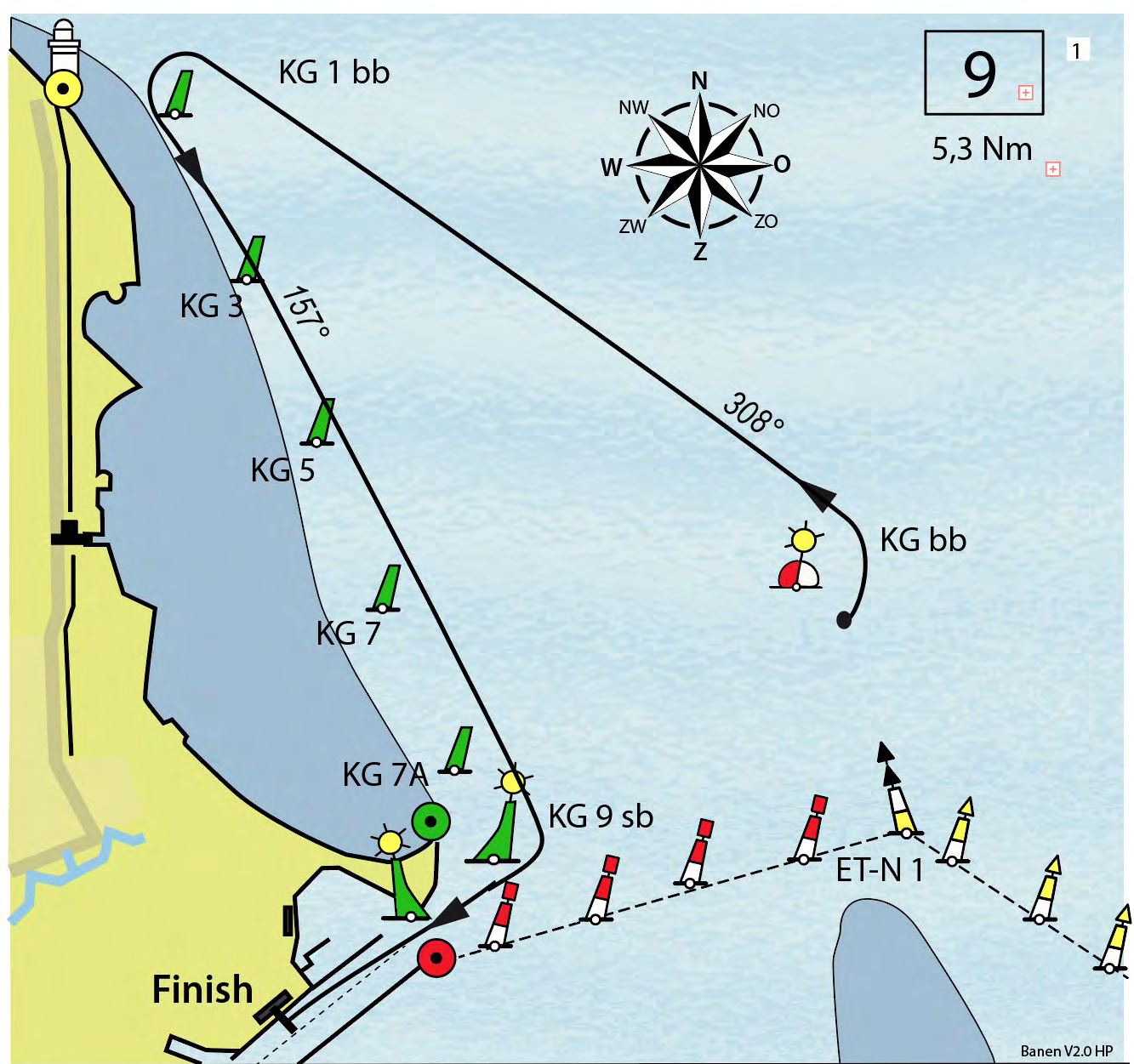

BAAN 9

Start M1 ... - KG bb - KG 1 bb - KG 9 sb - Finish

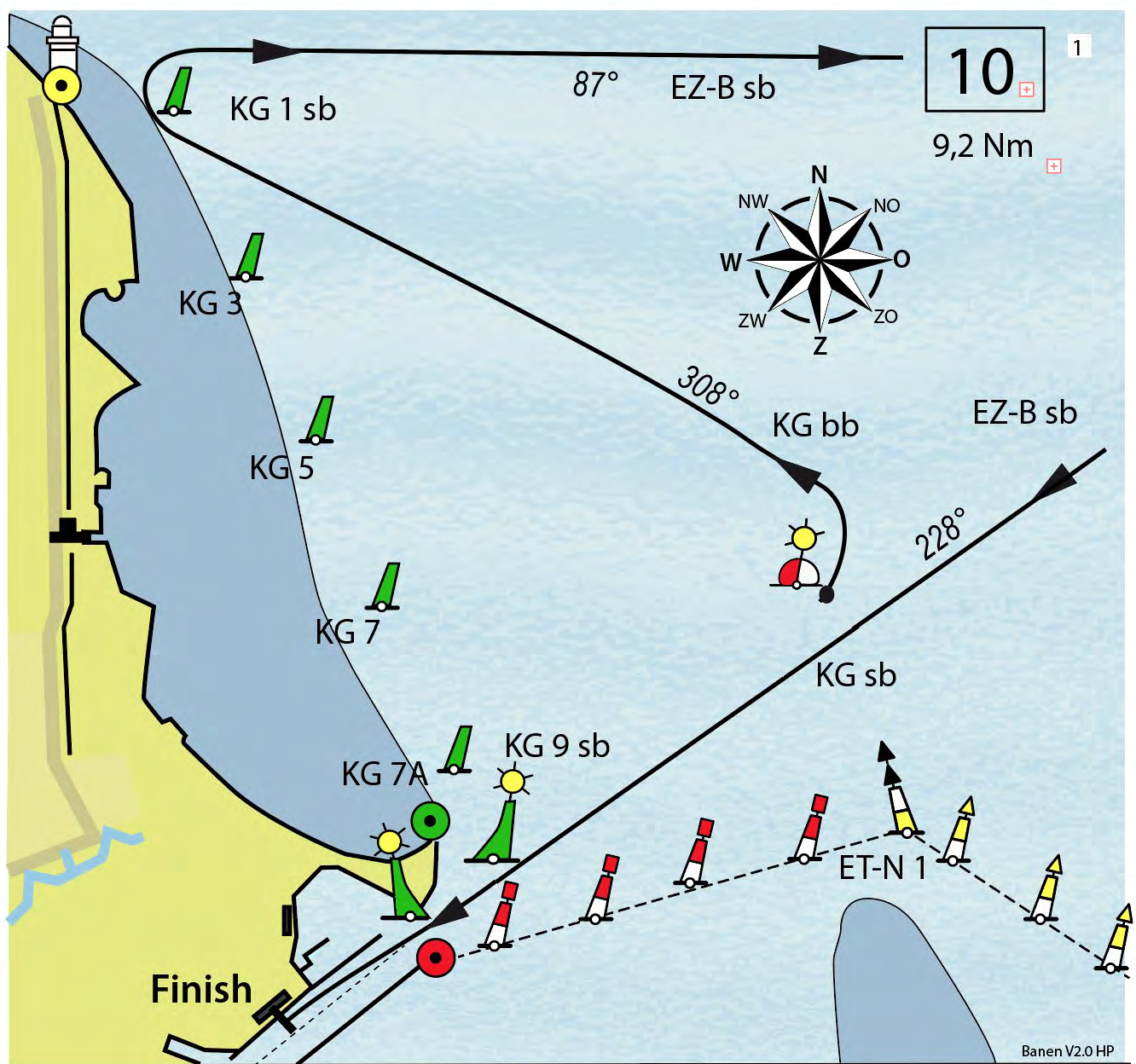

BAAN 10

Start M1 - KG bb - KG 1 sb - EZ-B sb - KG sb - KG 9 sb - Finish

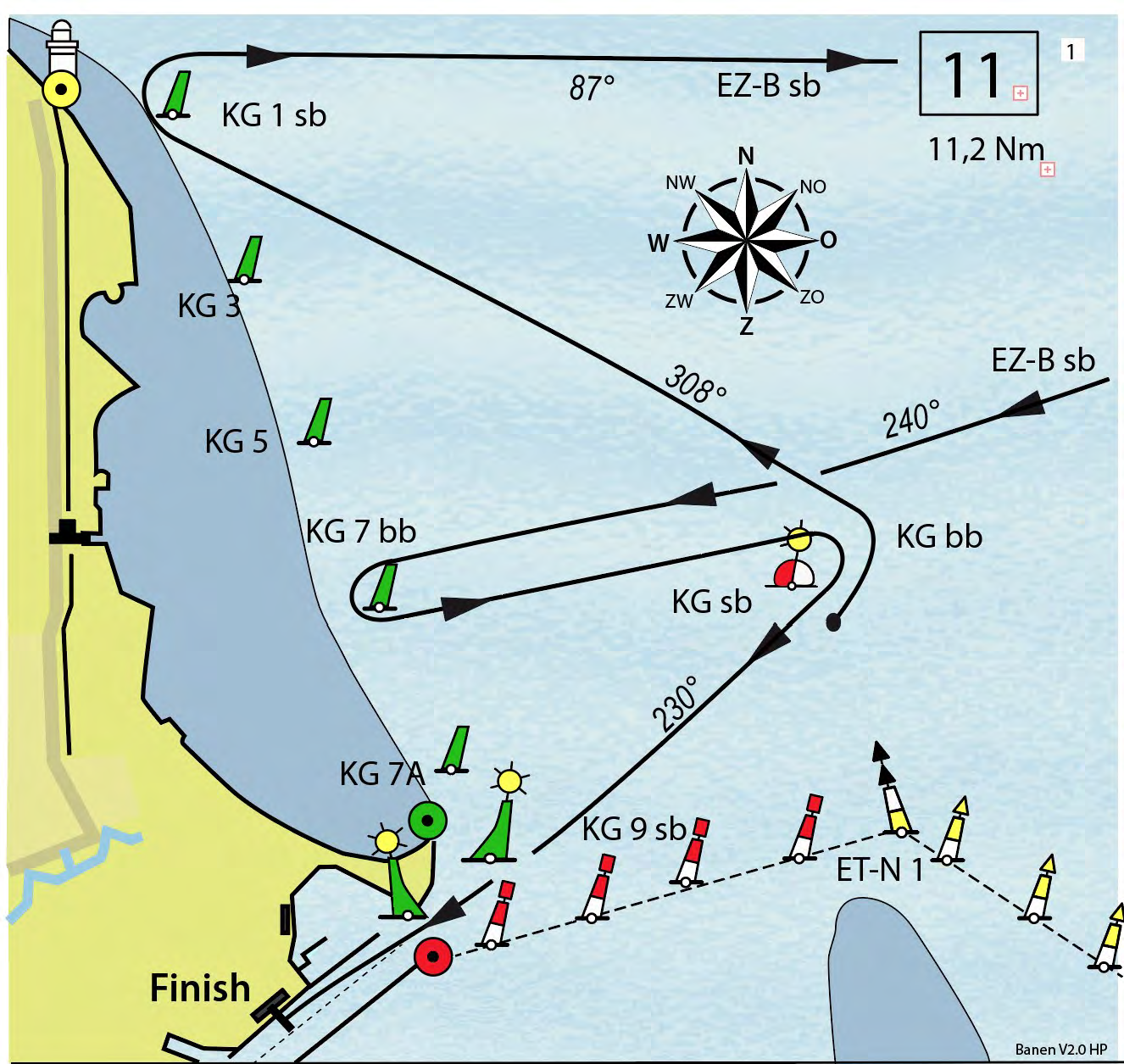

BAAN 11

Start - M1 - KG bb - KG 1 sb - EZ-B sb - KG 7 bb - KG sb -
 - KG 9 sb - Finish

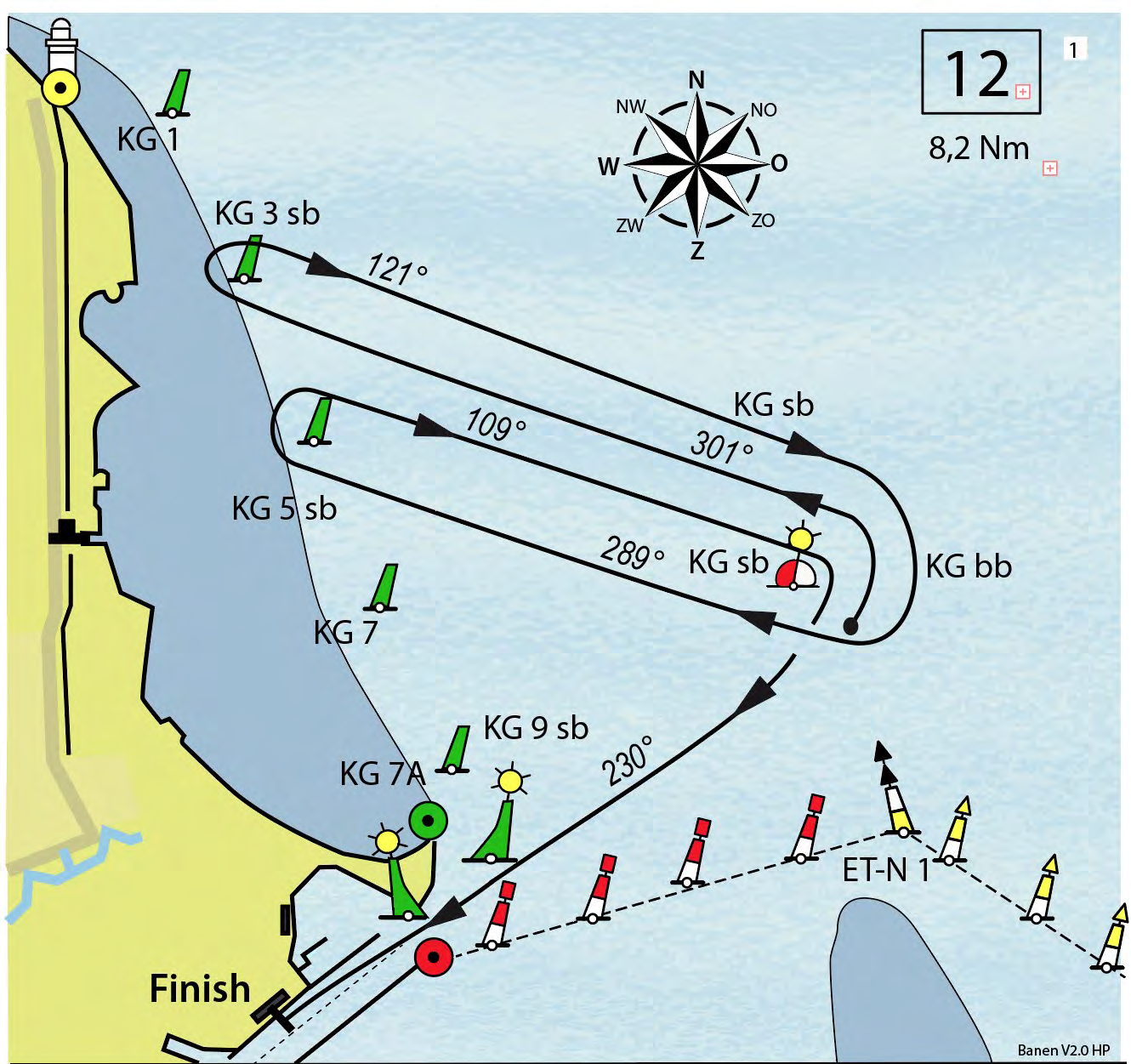

BAAN 12

Start M1 - KG bb - KG 3 sb - KG sb - KG 5 sb - KG sb - KG 9 sb -

Finish+

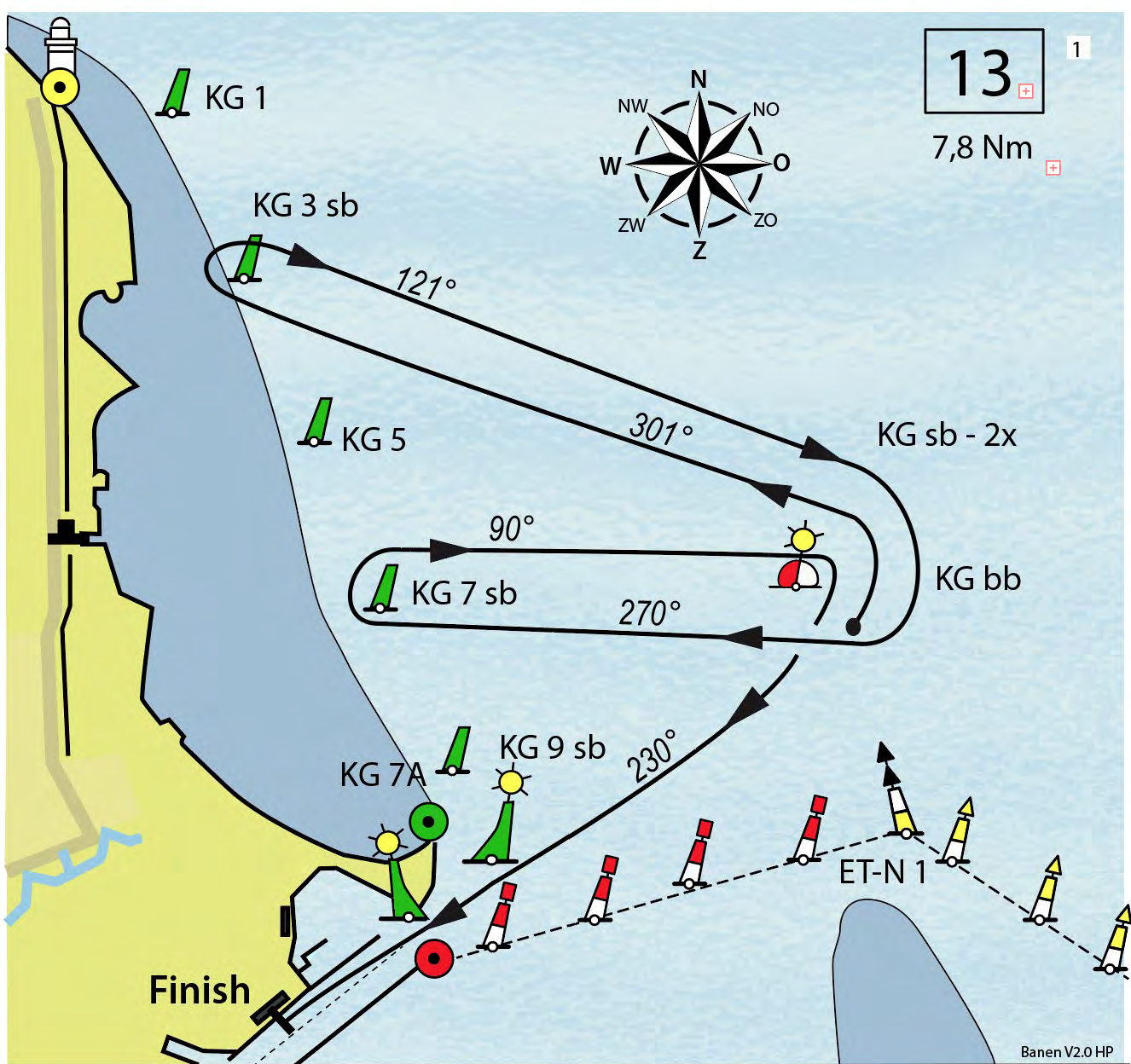

BAAN 13

Start M1 - KG bb - KG 3 sb - KG sb - KG 7 sb - KG sb - KG 9 sb

- Finish

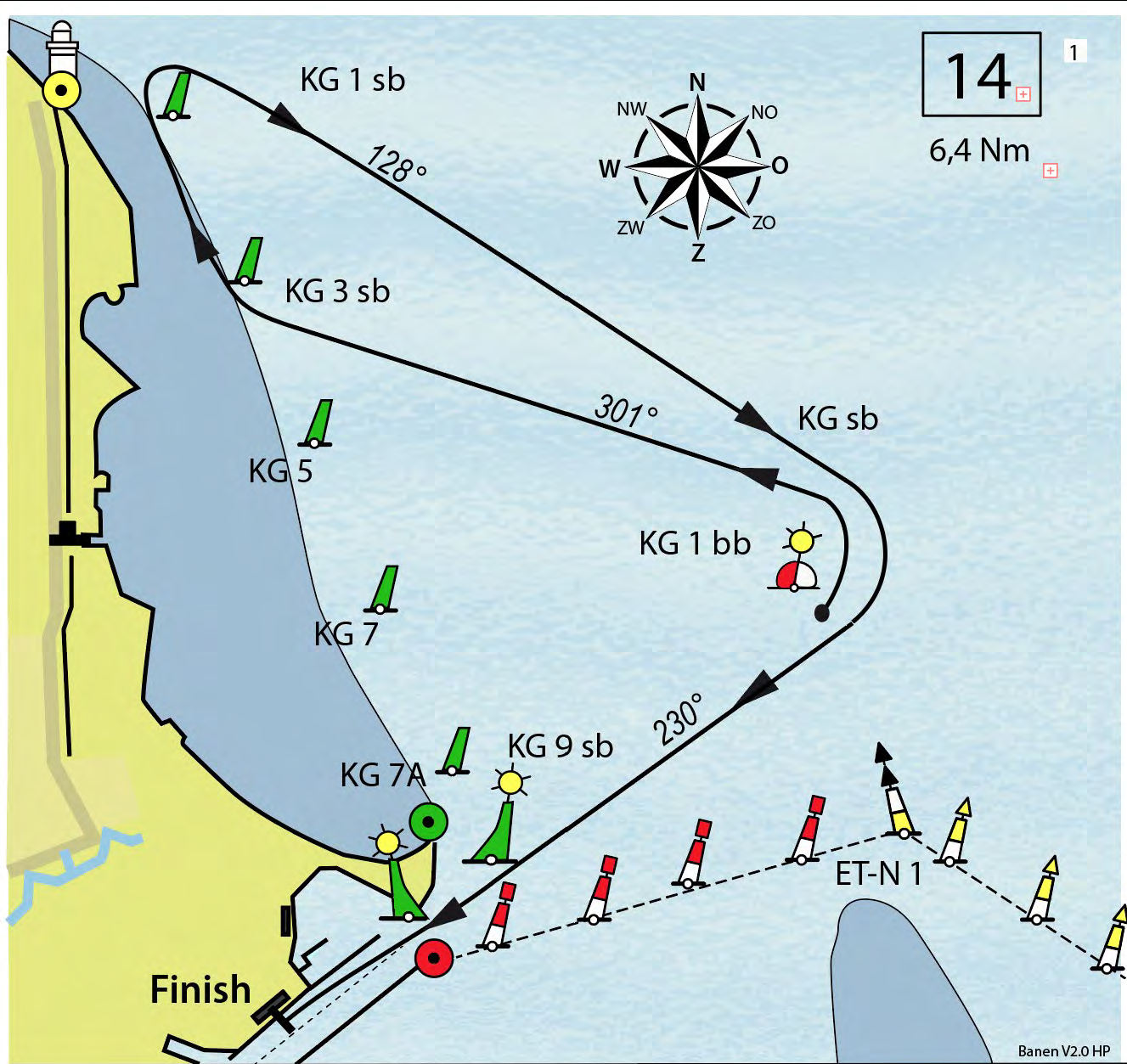

BAAN 14

Start - M1 - KG bb - KG 3 sb - KG 1 sb - KG sb - KG 9 sb - Finish

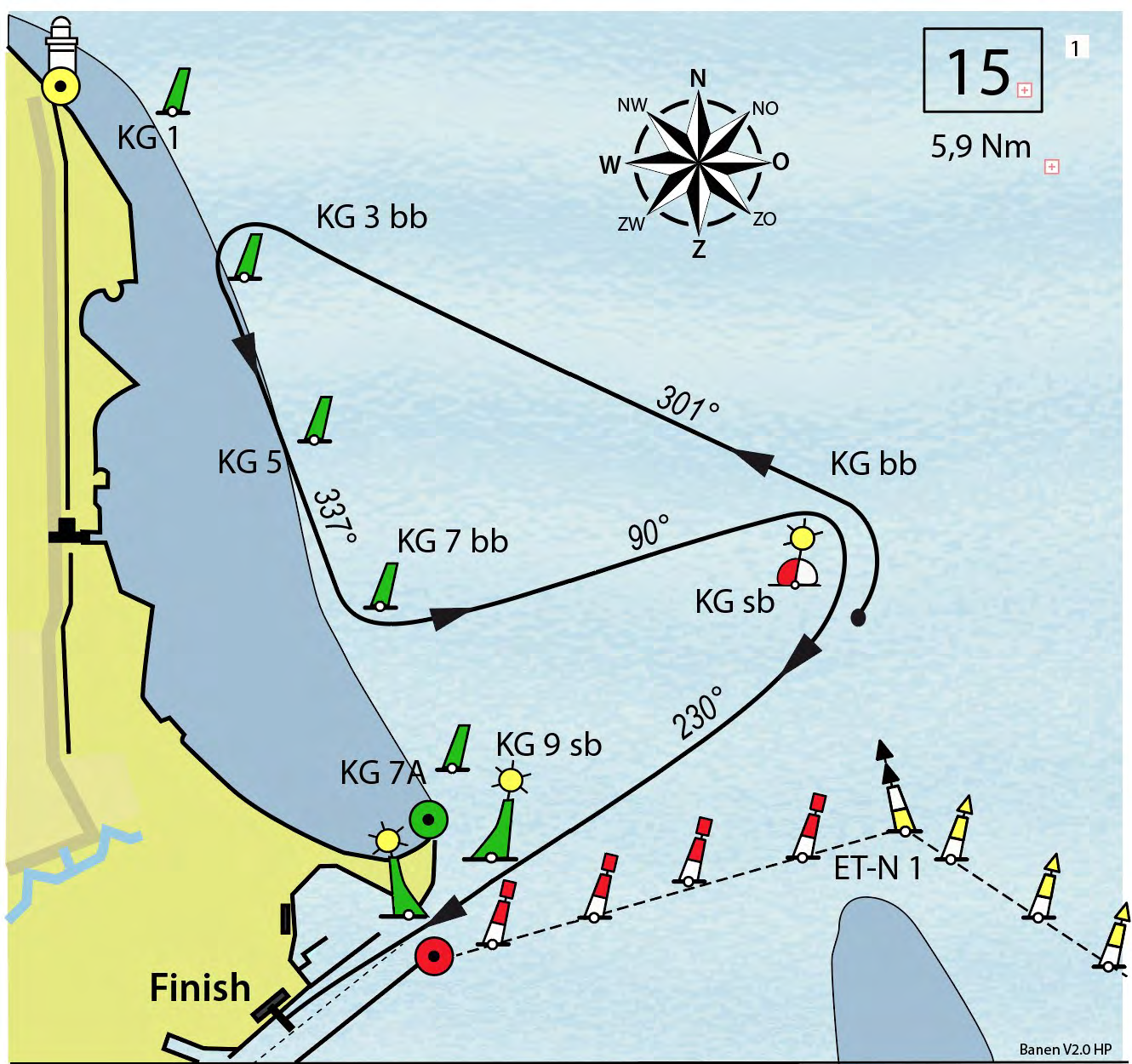

BAAN 15

Start - M1 - KG bb- KG 3 bb - KG 7 bb - KG sb - KG 9 sb - Finish

16

1

4,5 Nm

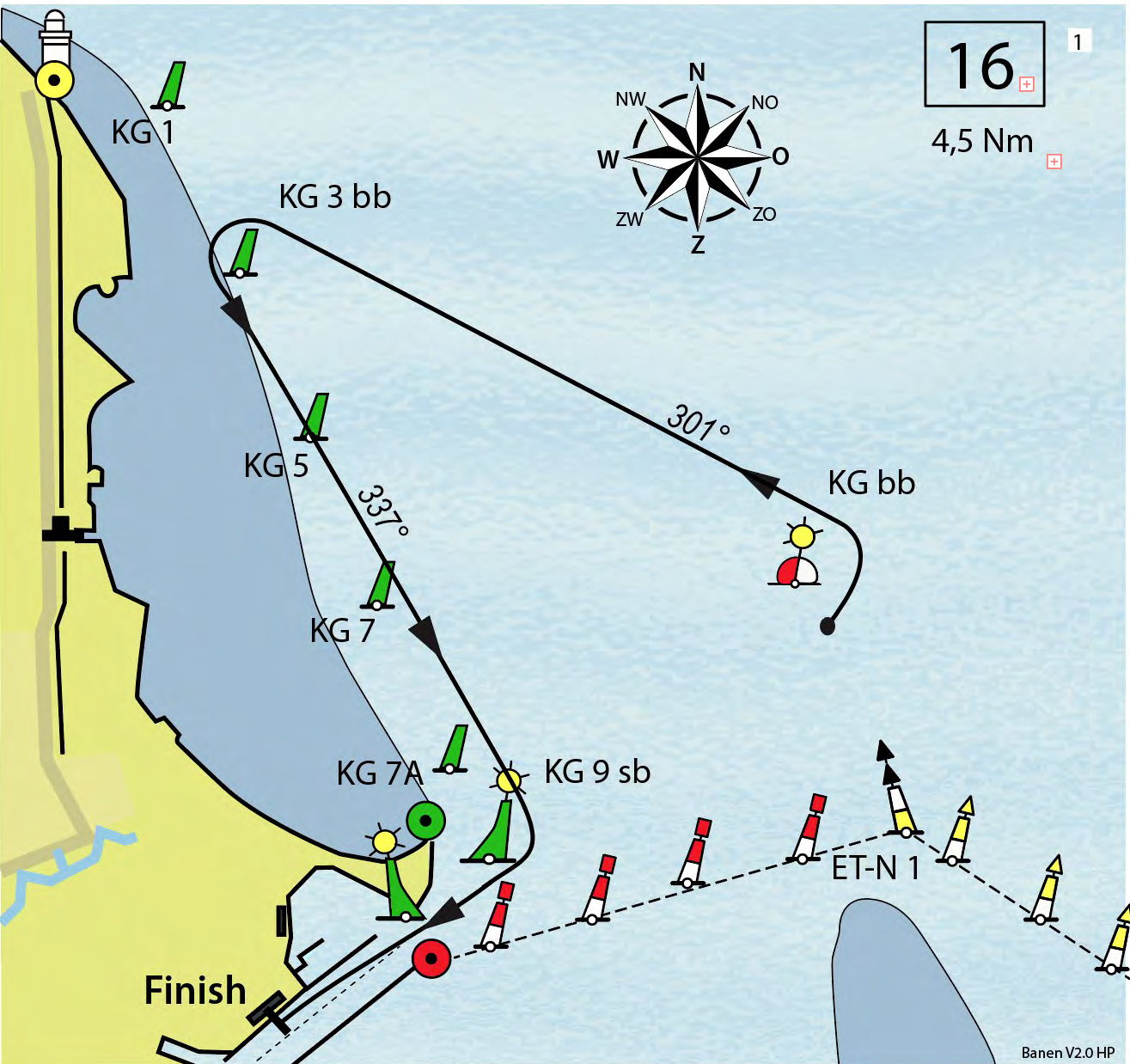
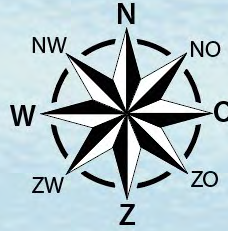

Banen V2.0 HP

BAAN 16

Start - M1 ... - KG bb - KG 3 bb - KG 9 sb - Finish

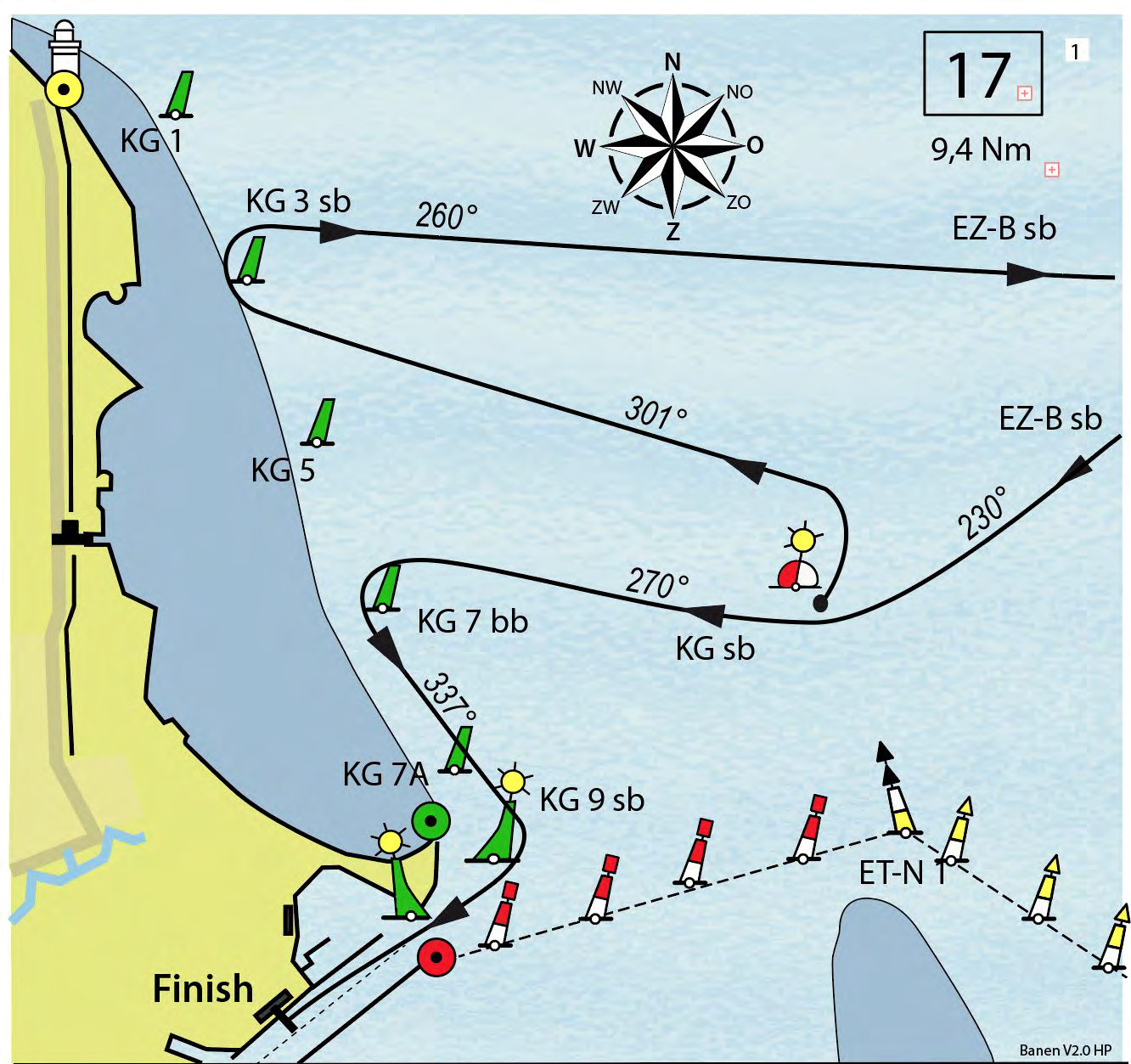

BAAN 17

Start - M1 - KG bb - KG 3 sb - EZ-B sb - KG sb - KG 7 bb - KG 9 sb - Finish

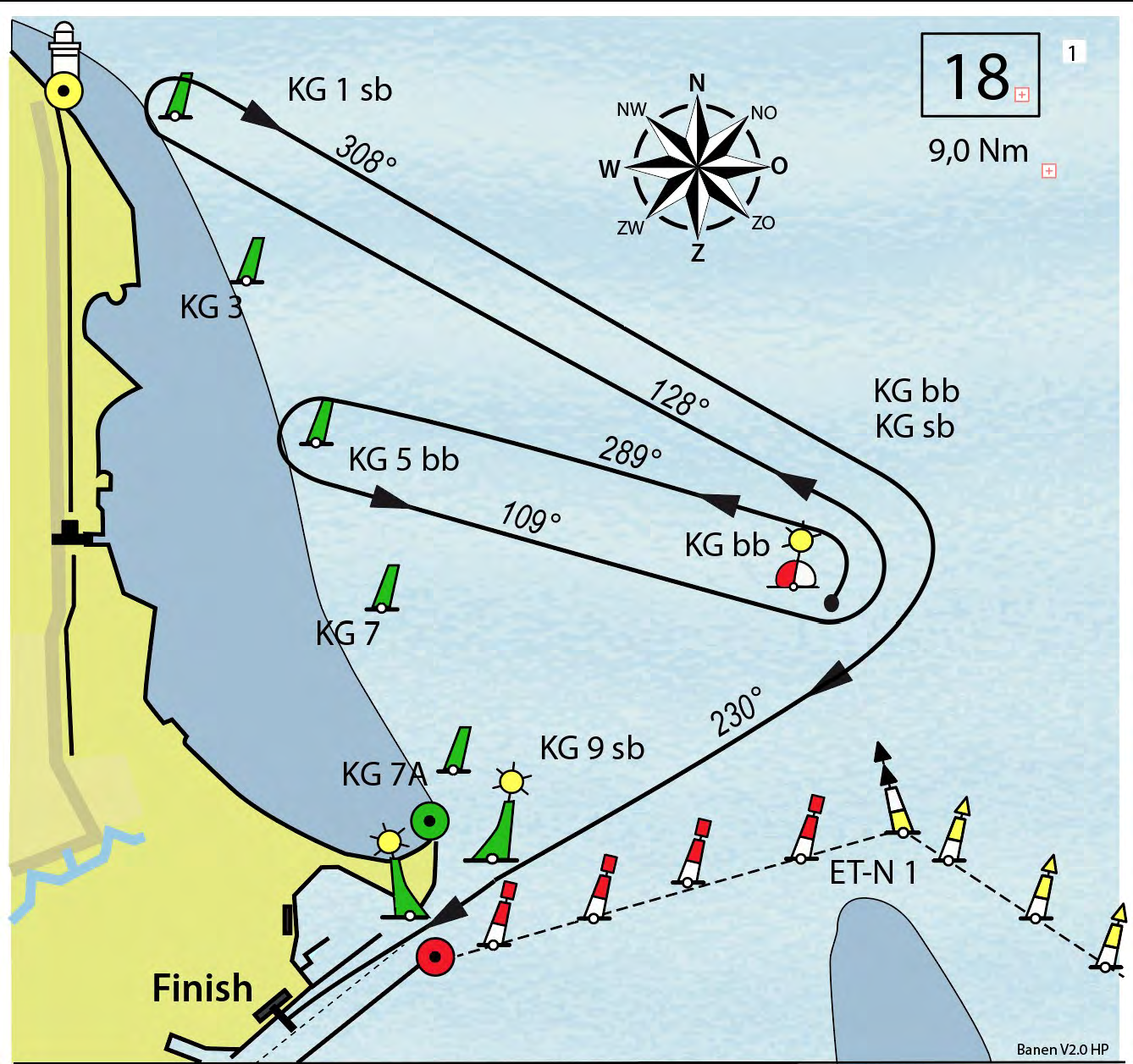

BAAN 18

Start - M1 - KG bb - KG 5 bb - KG bb - KG 1 sb - KG sb - KG 9 sb
 - Finish

19

1

6,2 Nm

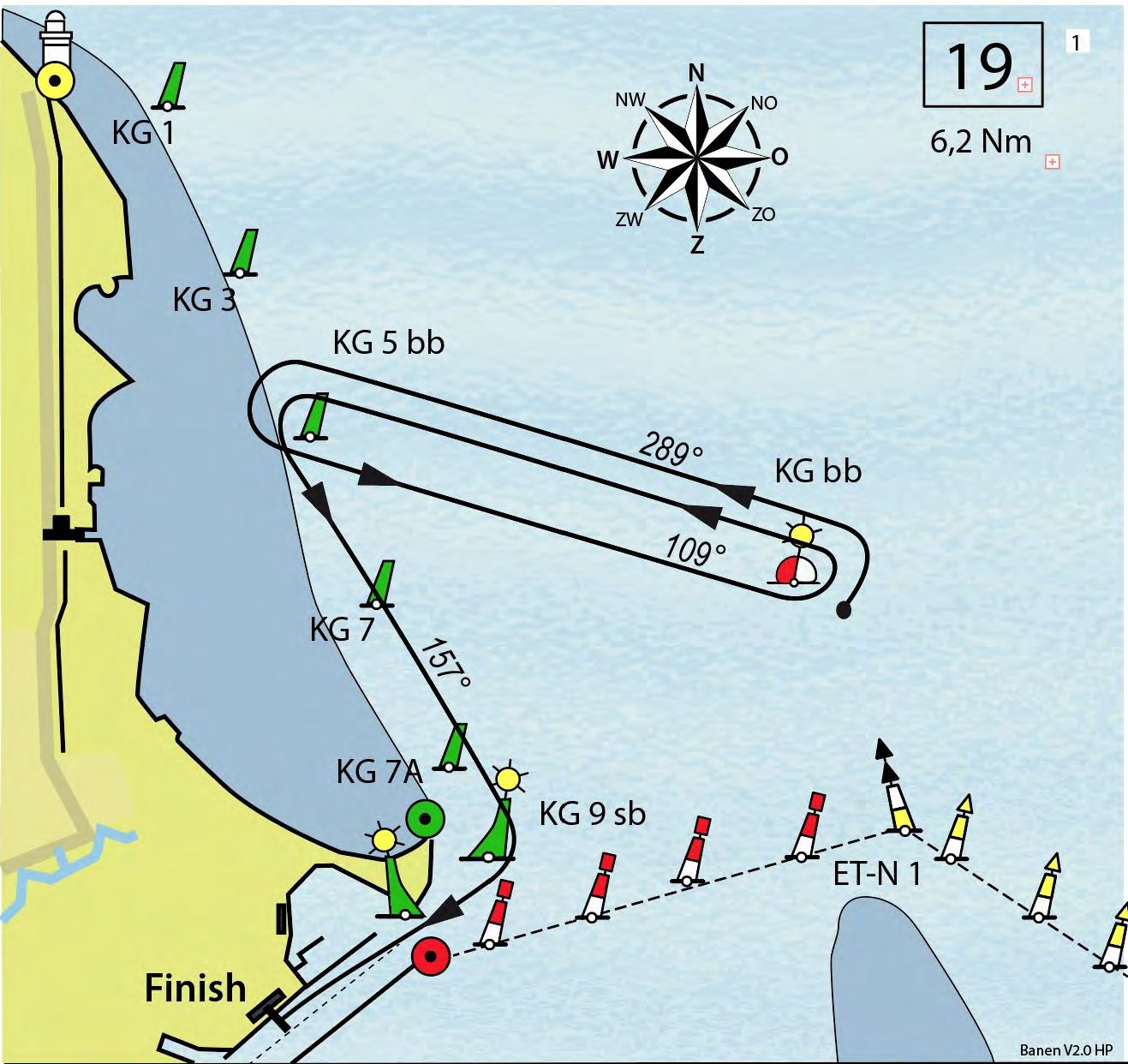
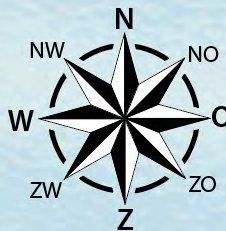

Banen V2.0 HP

BAAN 19

Start - M1 - KG bb - KG 5 bb - KG bb - KG 5 bb - KG 9 sb - Finish

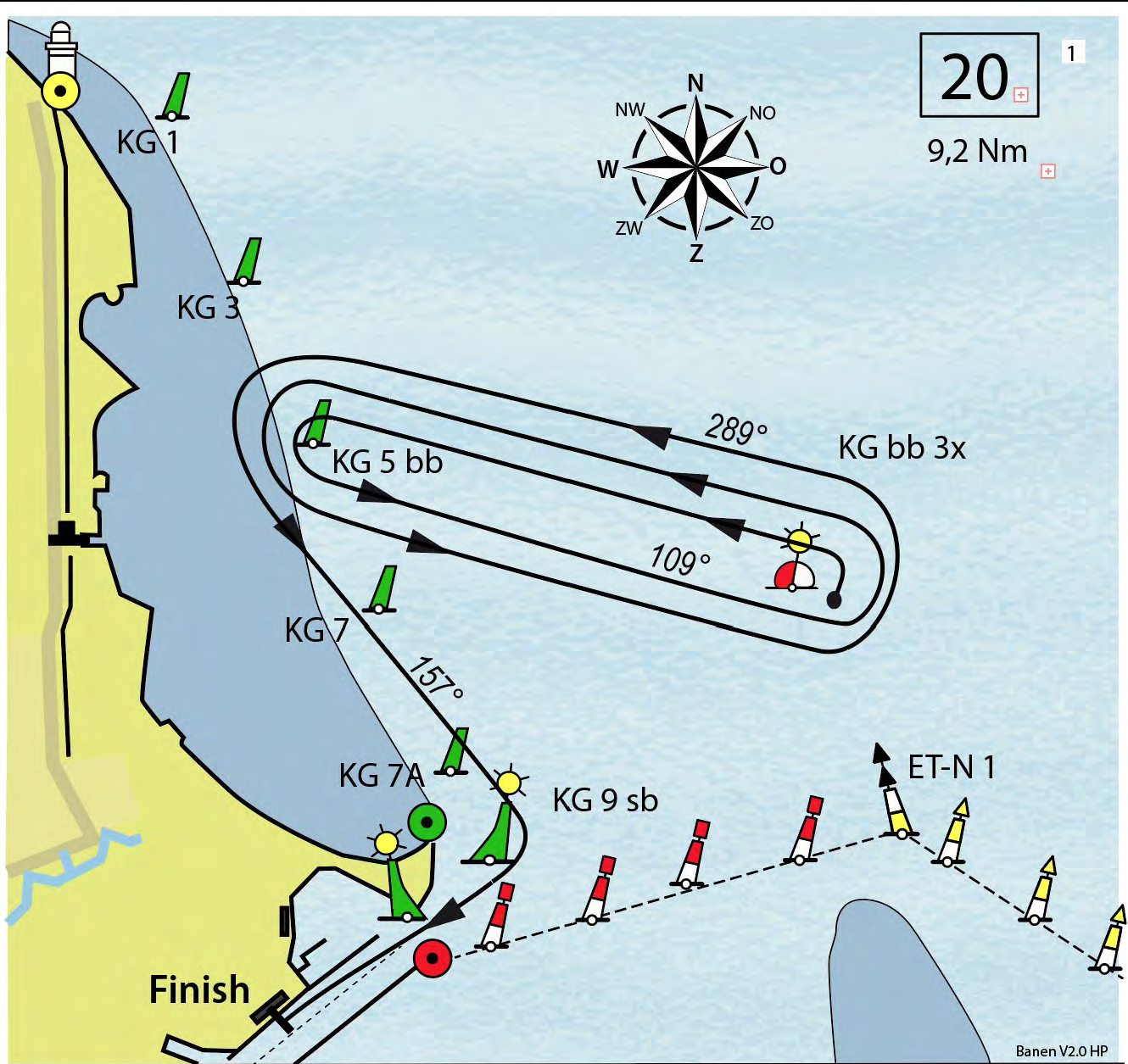

BAAN 20

Start - M1 - KG bb - KG 5 bb - KG bb - KG 5 bb - KG bb - KG 5 bb - KG 9 sb
 - Finish

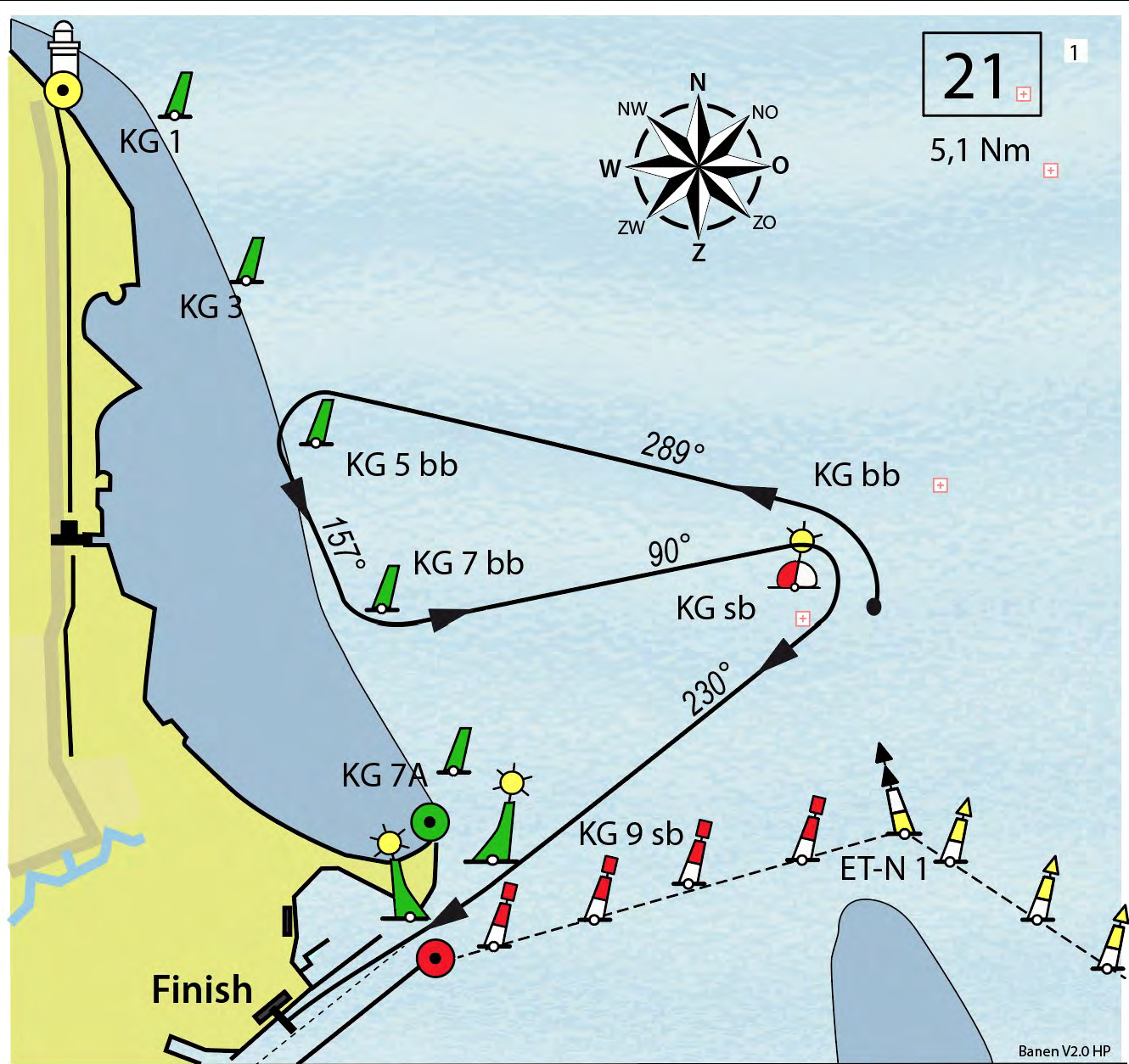

BAAN 21

Start - M1 - KG bb - KG 5 bb - KG 7 bb - KG sb - KG 9 sb - Finish

22

1

3,7 Nm

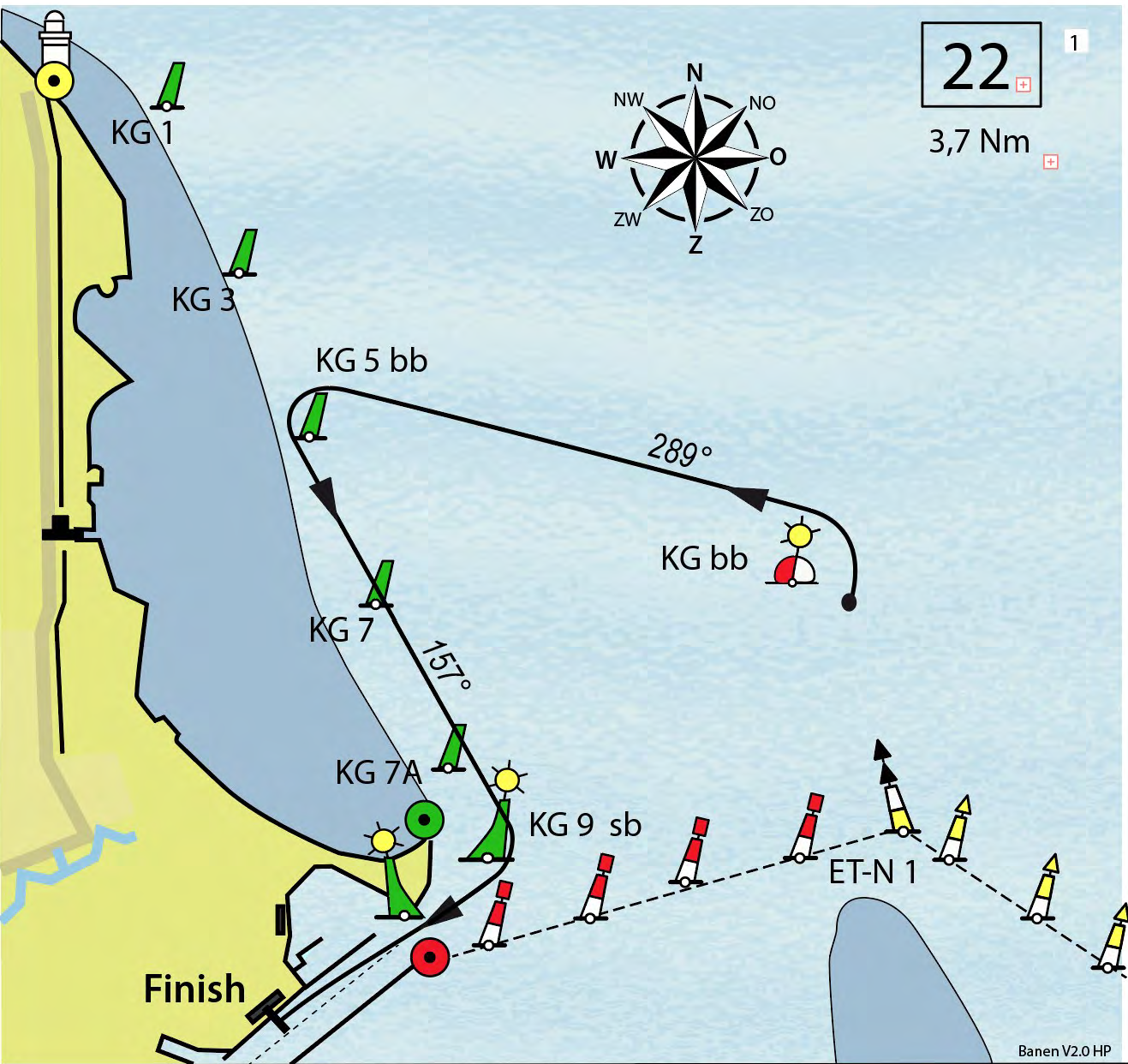

BAAN 22

Start - M1 - KG bb - KG 5 bb - KG 9 sb - Finish

23

1

6,6 Nm

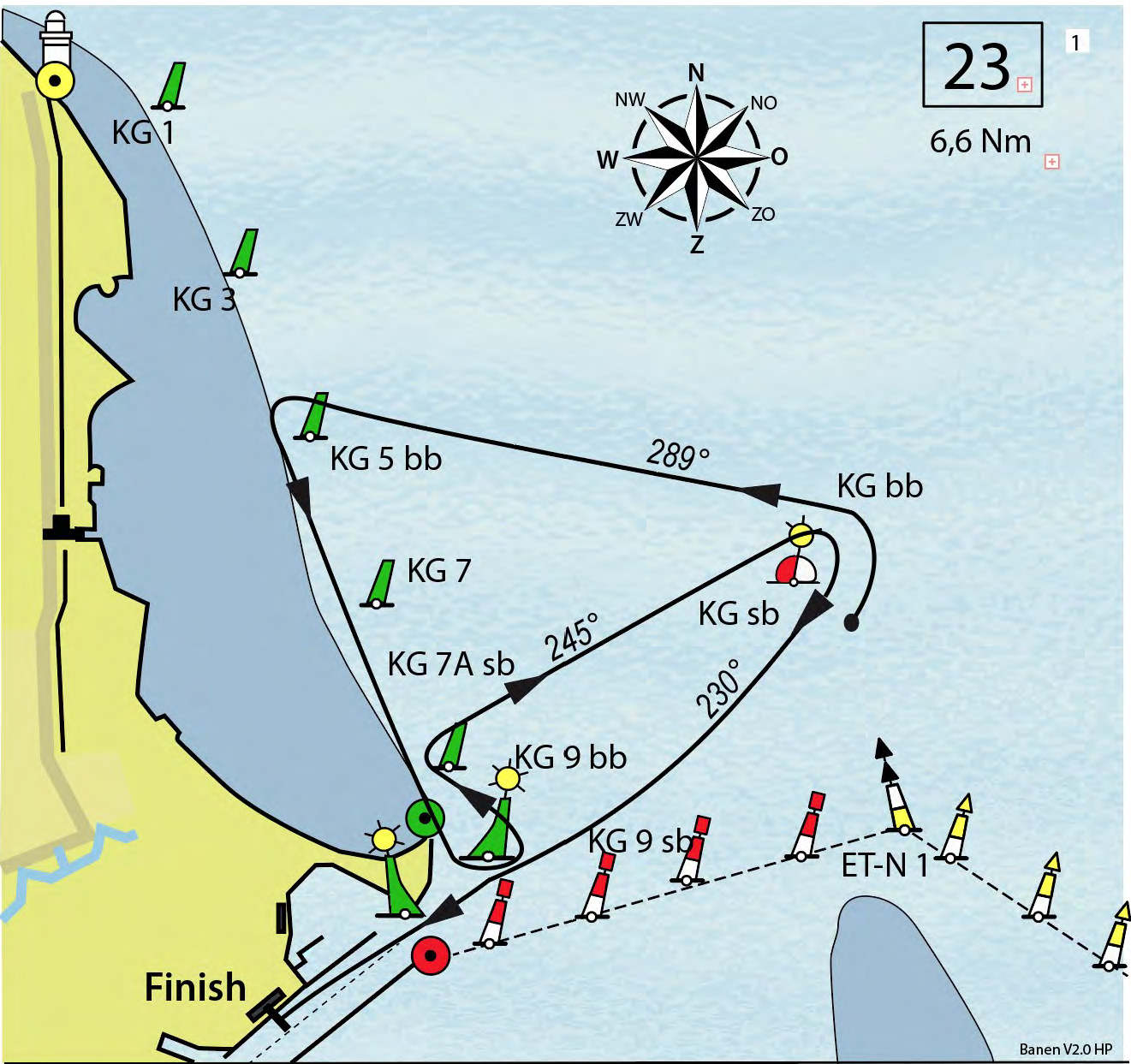
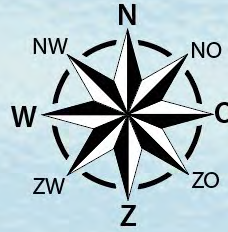

Banen V2.0 HP

BAAN 23

Start - M1 - KG bb - KG 5 bb - KG 9 bb - KG 7A sb - KG sb - KG 9 sb - Finish

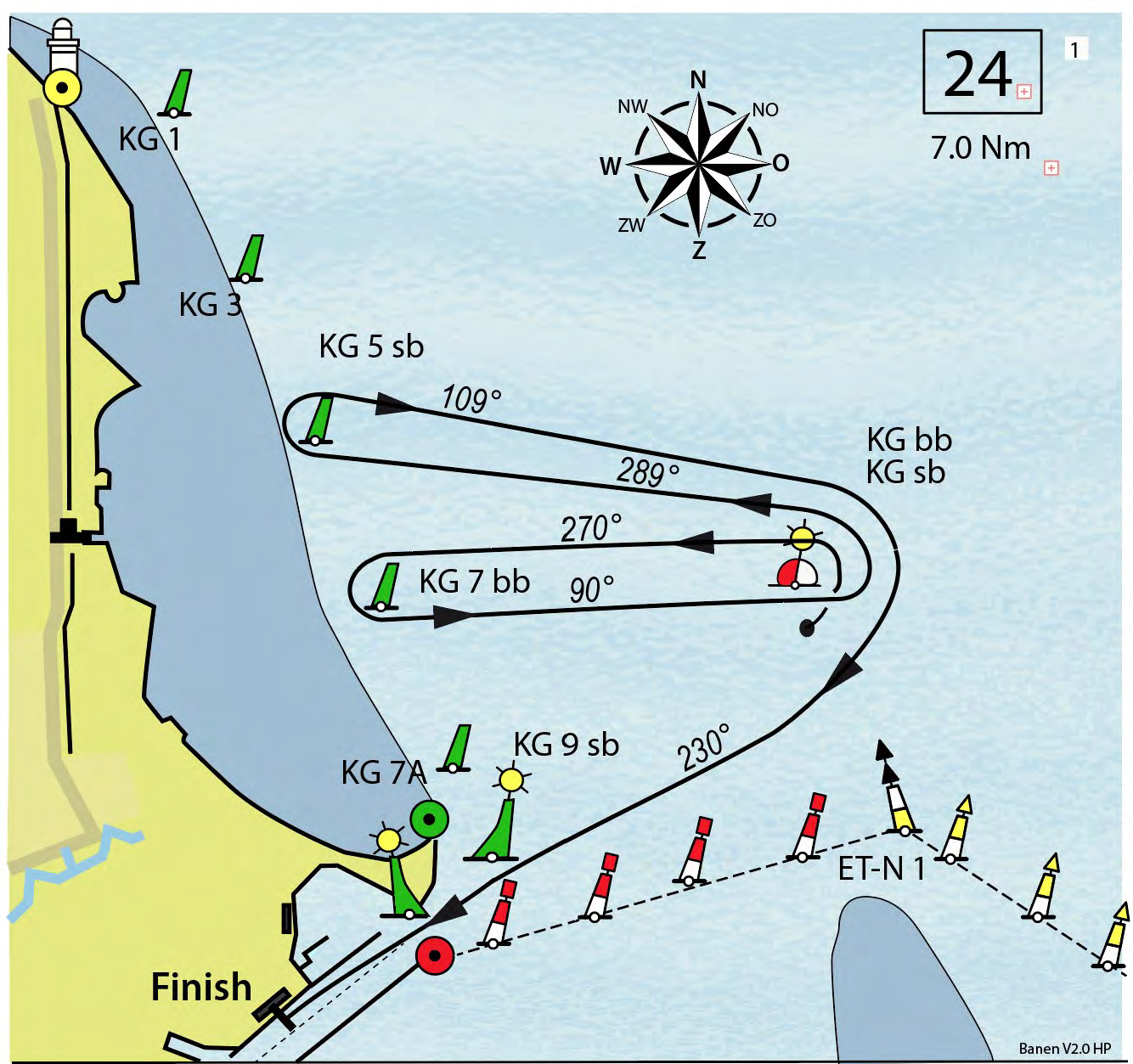

BAAN 24

Start - M1 - KG bb - KG 7 bb - KG bb - KG 5 sb - KG sb - KG 9 sb
 - Finish

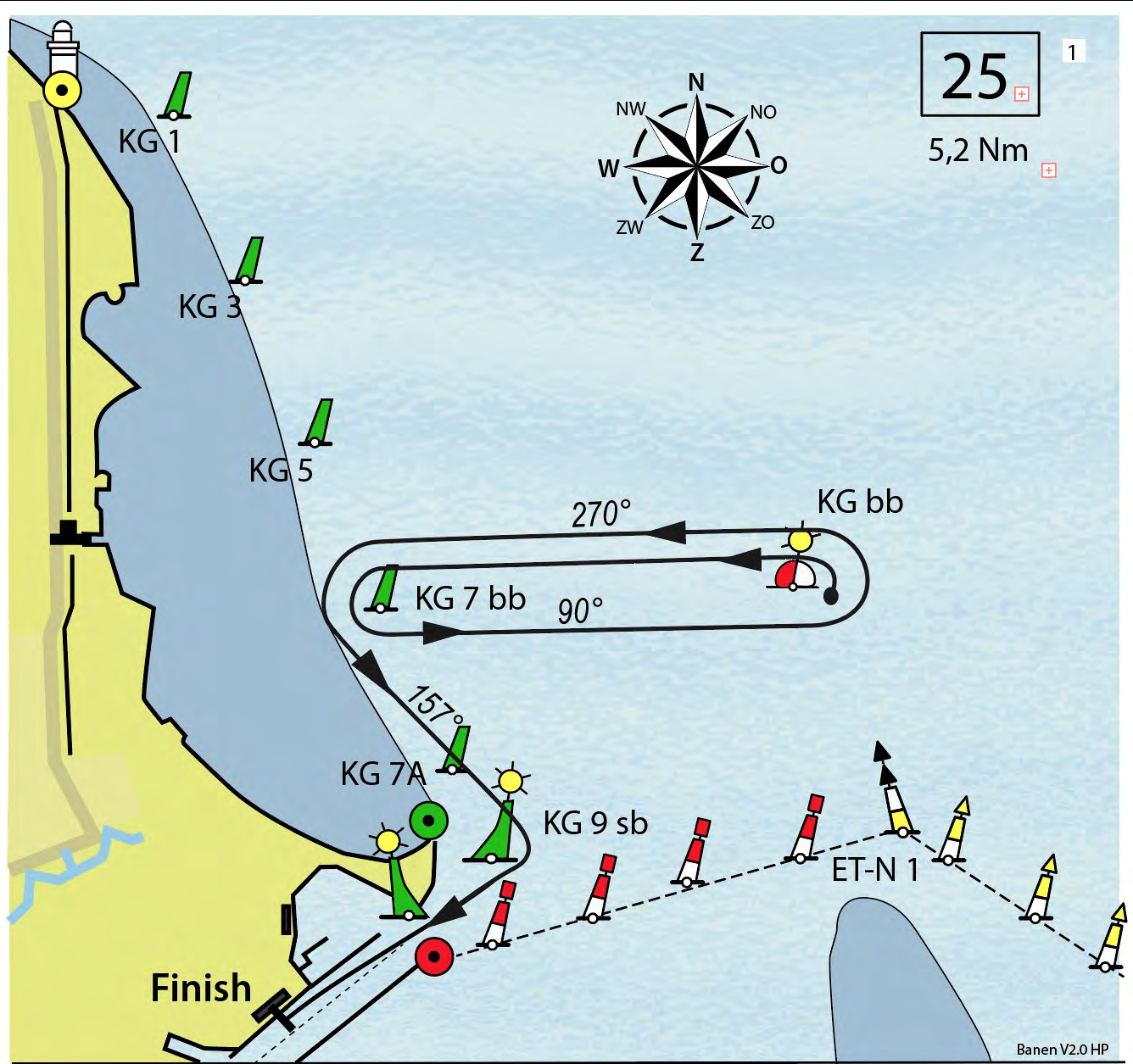

BAAN 25

Start - M1 - KG bb - KG 7 bb - KG bb - KG 7 bb - KG 9 sb -Finish

26

1

7,3 Nm

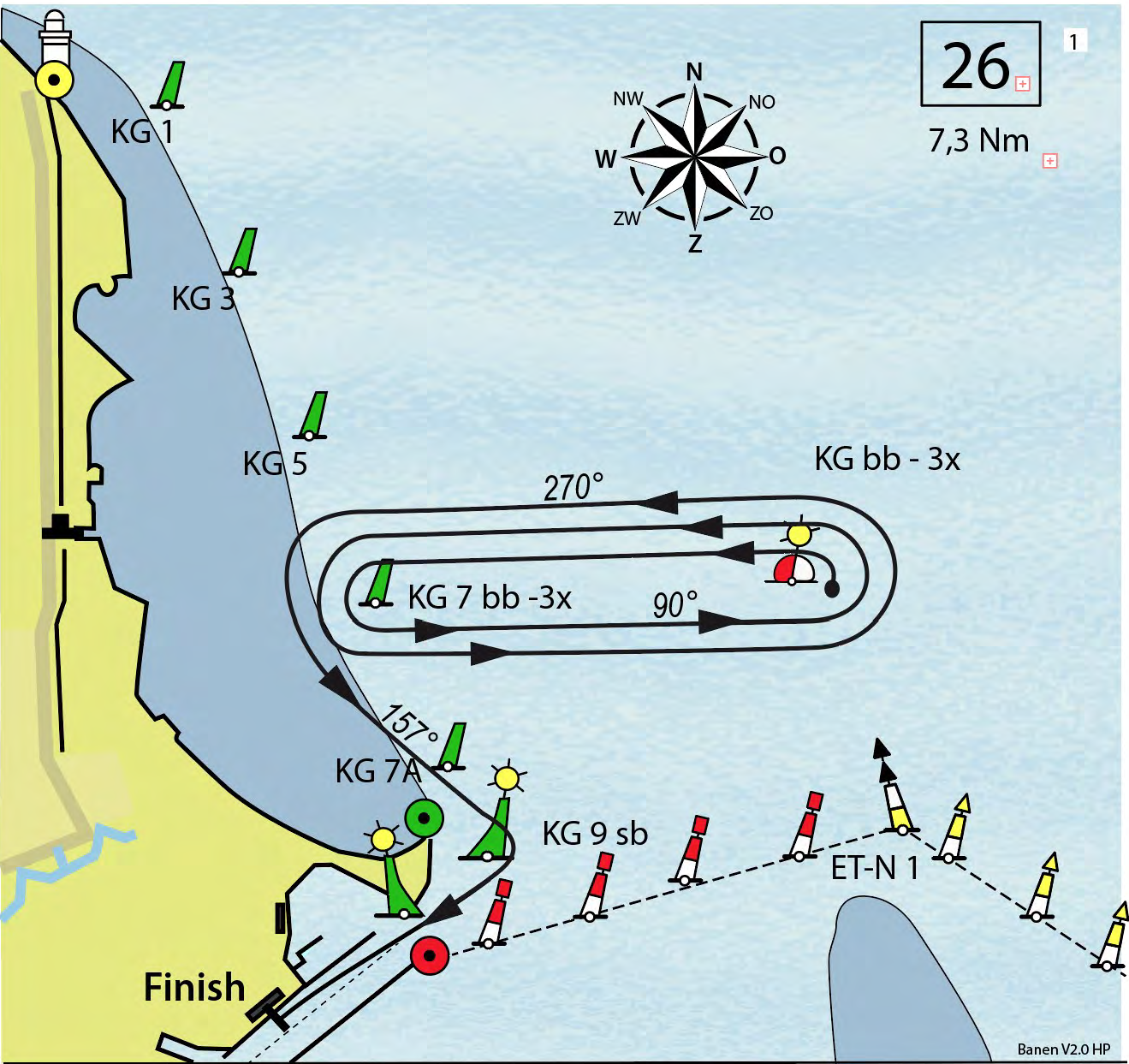
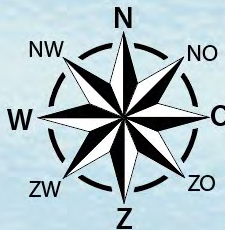

Banen V2.0 HP

BAAN 26

Start - M1 KG bb - KG 7 bb - KG bb - KG 7 bb - KG bb - KG 7 bb - KG 9 sb - Finish

27

1

5,9 Nm

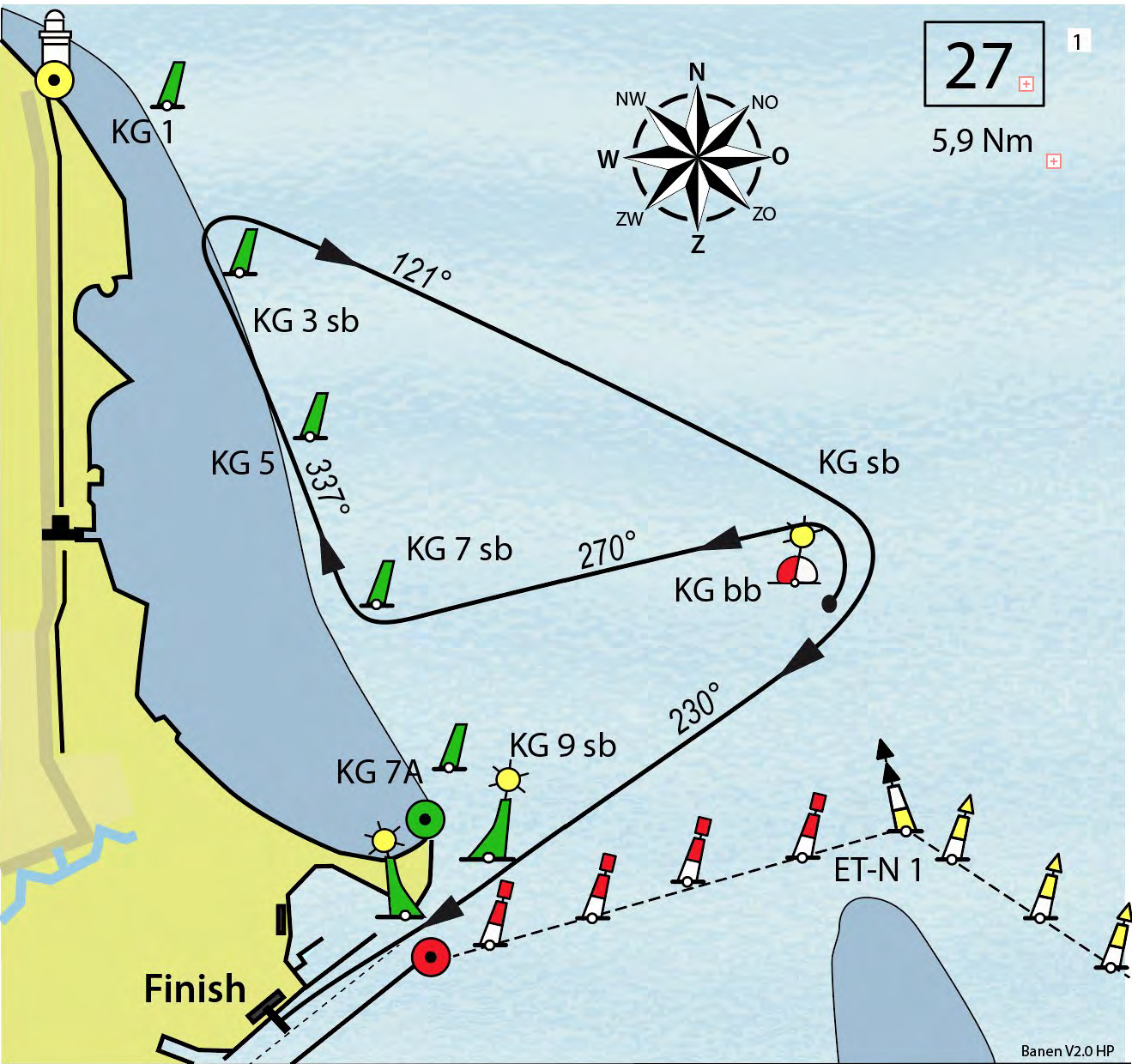
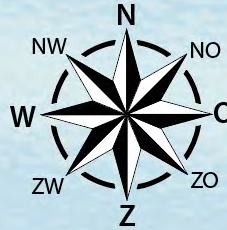

Banen V2.0 HP

BAAN 27

Start - M1 - KG bb - KG 7 sb - KG 3 sb - KG sb - KG 9 sb - Finish

28

1

5,1 Nm

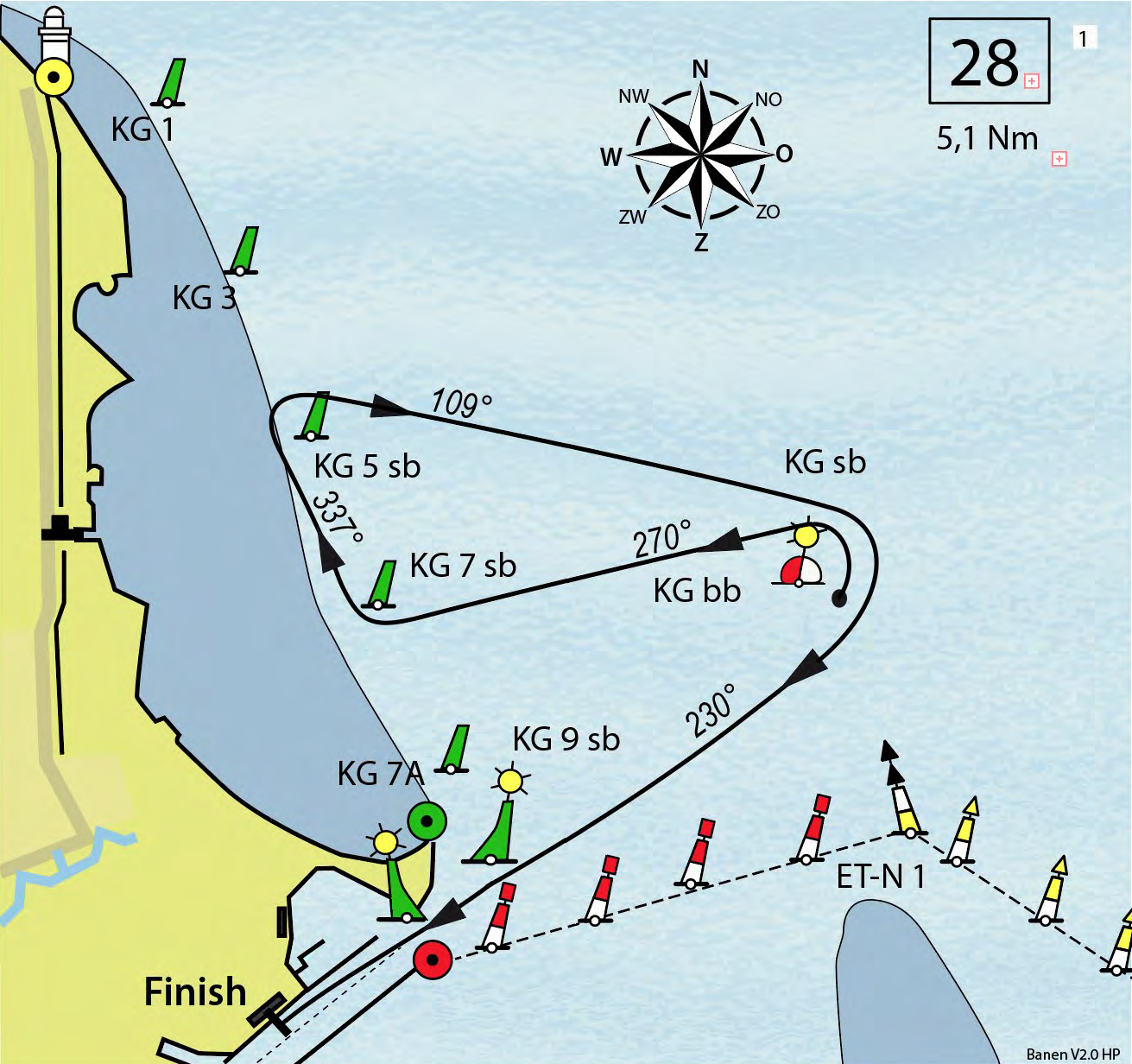
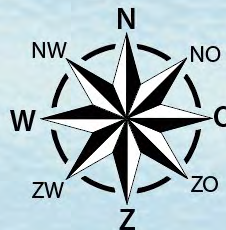

Banen V2.0 HP

BAAN 28

Start - M1 ... - KG bb - KG 7 sb - KG 5 sb - KG sb - KG 9 sb - Finish

29

3,0 Nm

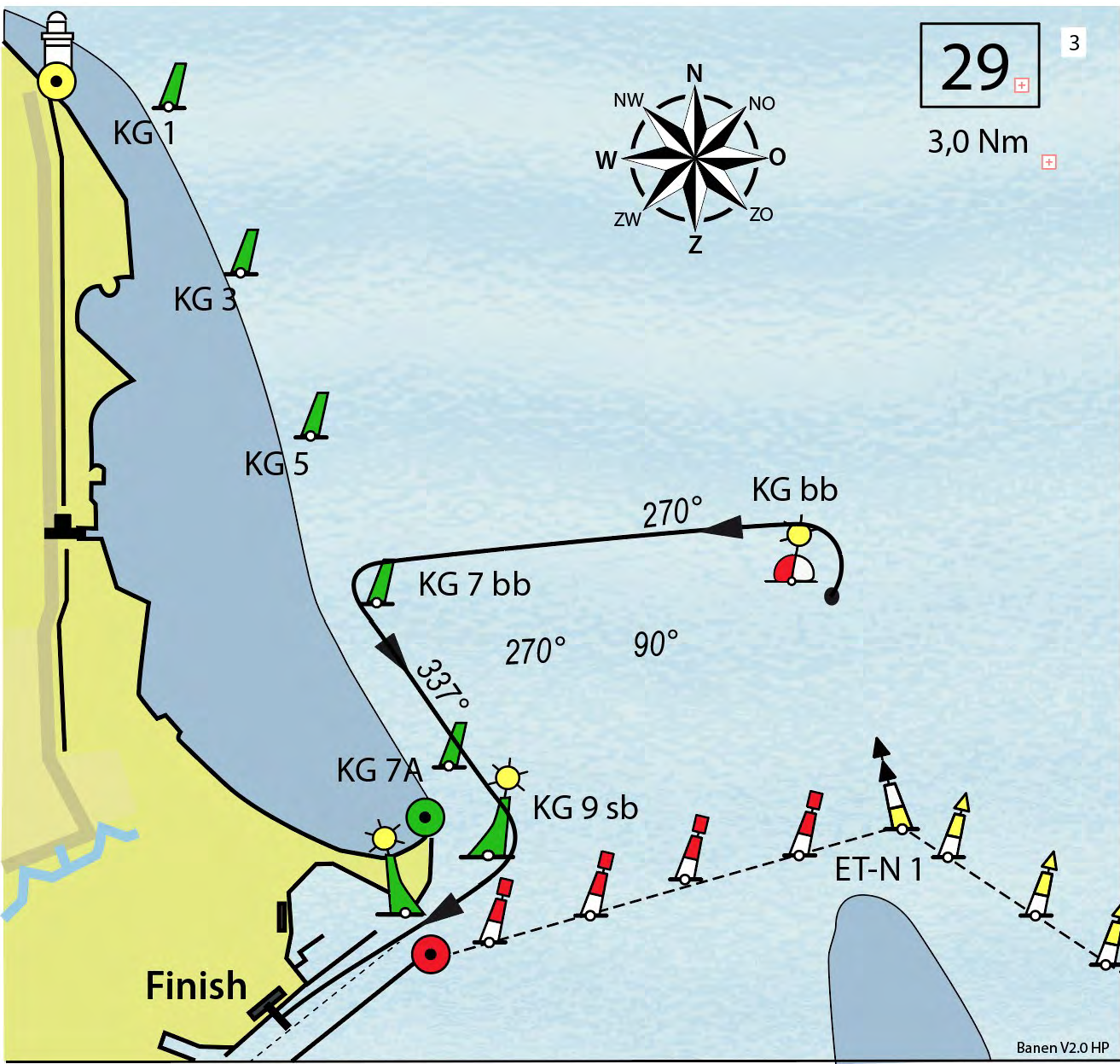

Banen V2.0 HP

BAAN 29

Start - M1 - KG bb - KG 7 bb - KG 9 sb - Finish

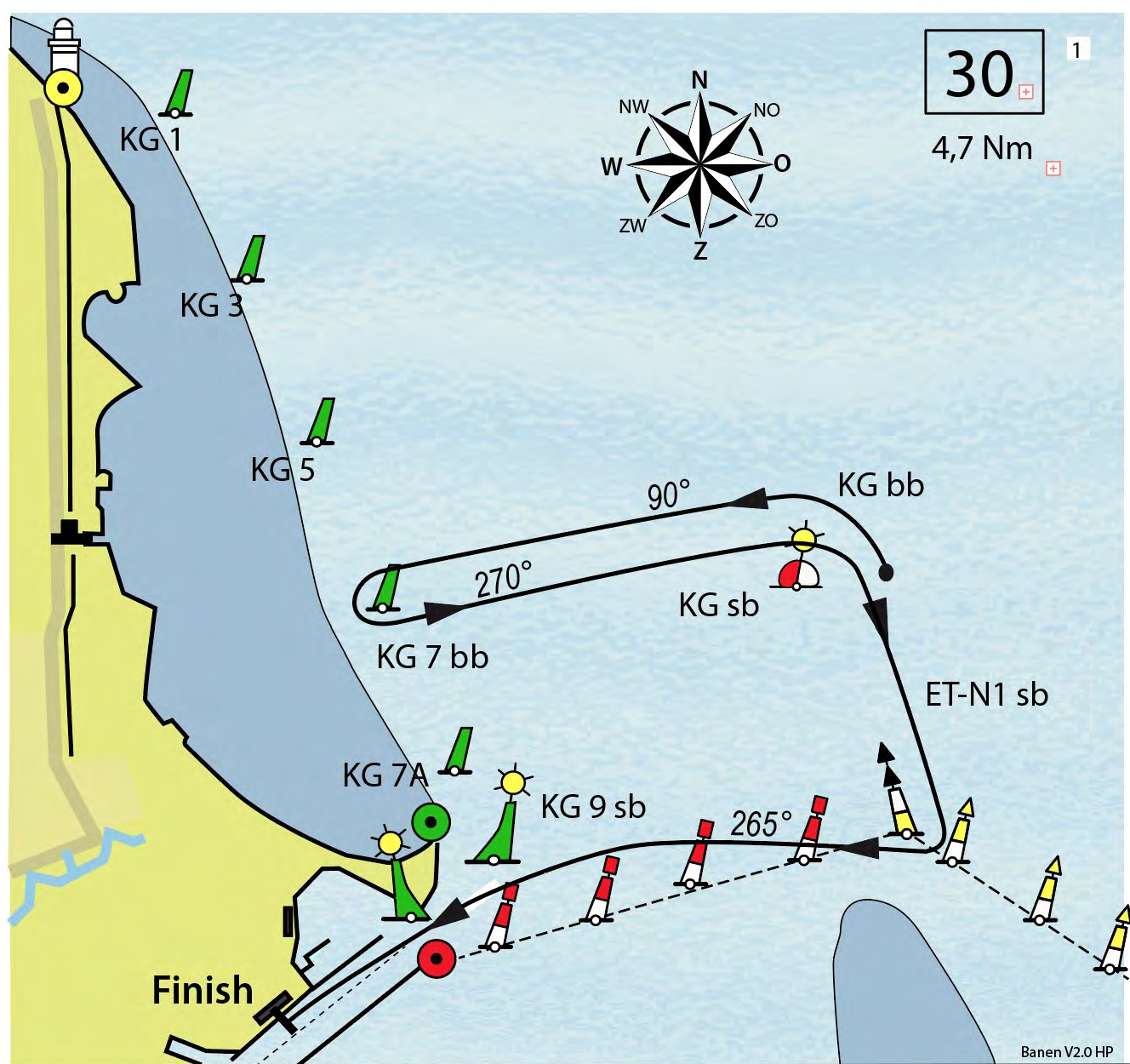

BAAN 30

Start - M1 KG bb - KG 7 bb - KG sb - ET-N1 sb - KG 9 sb - Finish

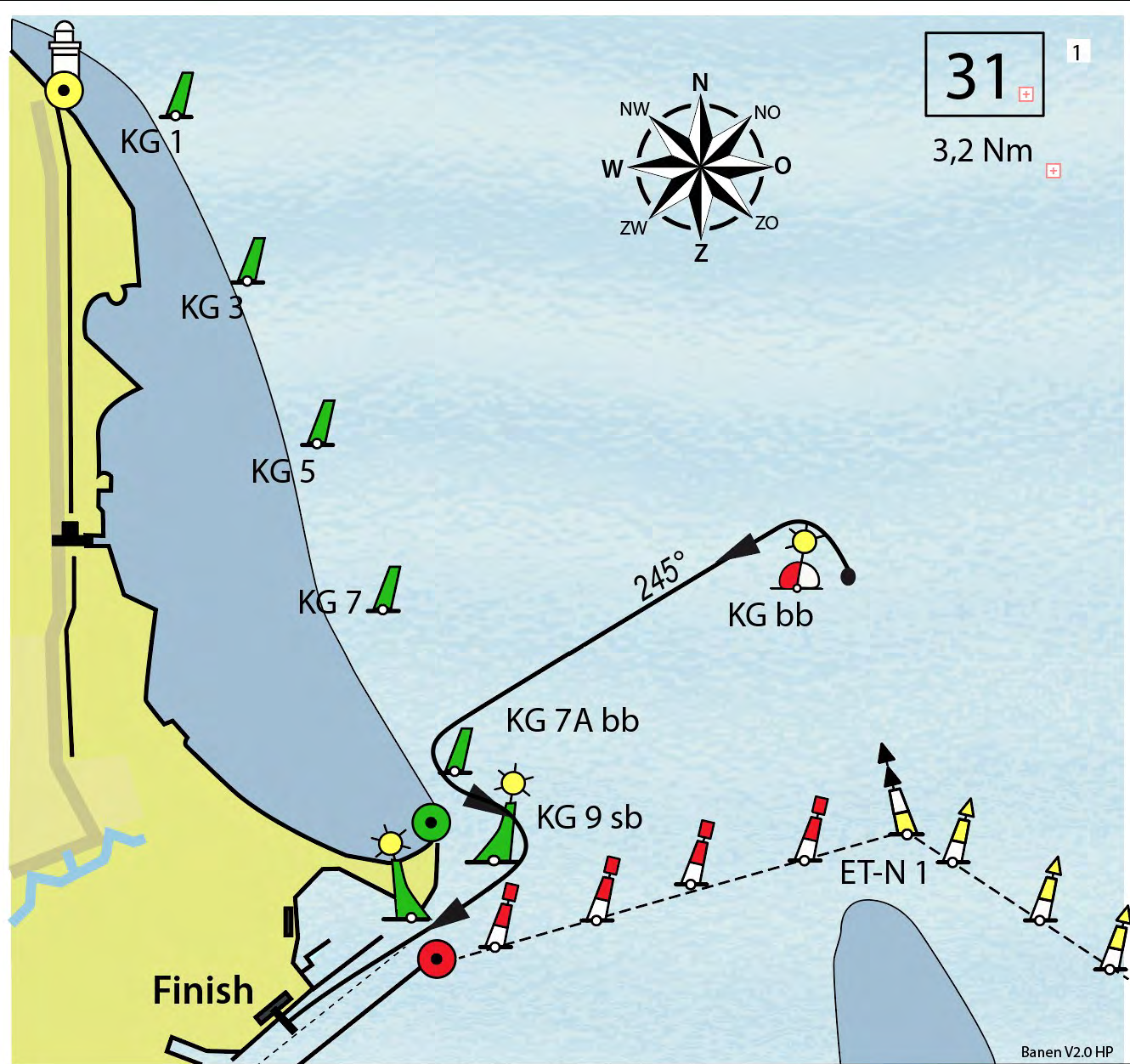

BAAN 31

Start - M1 - KG bb - KG 7A bb - KG 9 sb - Finish

32

1

5,5 Nm

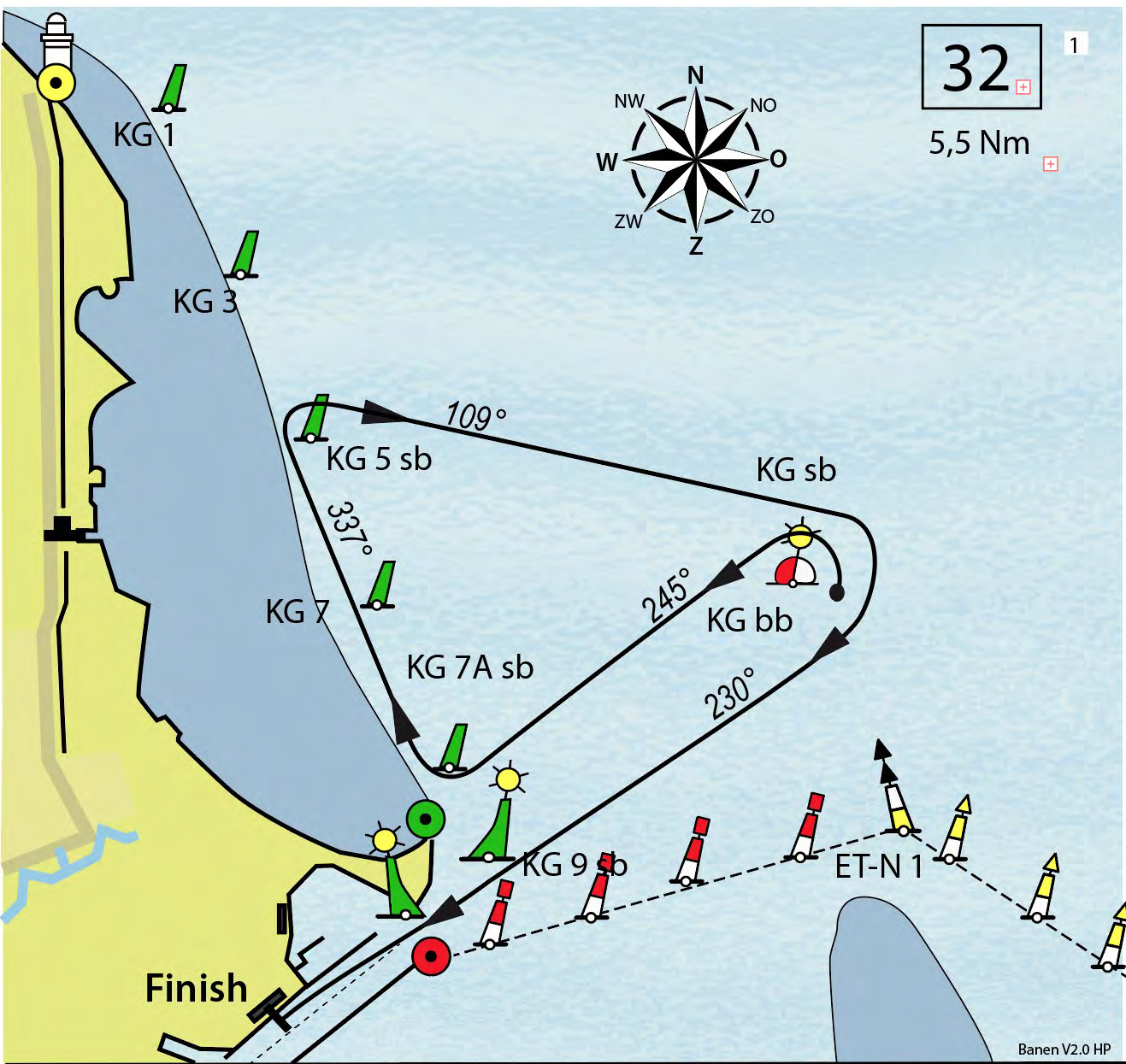
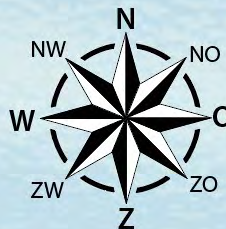

Banen V2.0 HP

BAAN 32

Start - M1 KG bb - KG 7A sb - KG 5 sb - KG sb - KG 9 sb - Finish

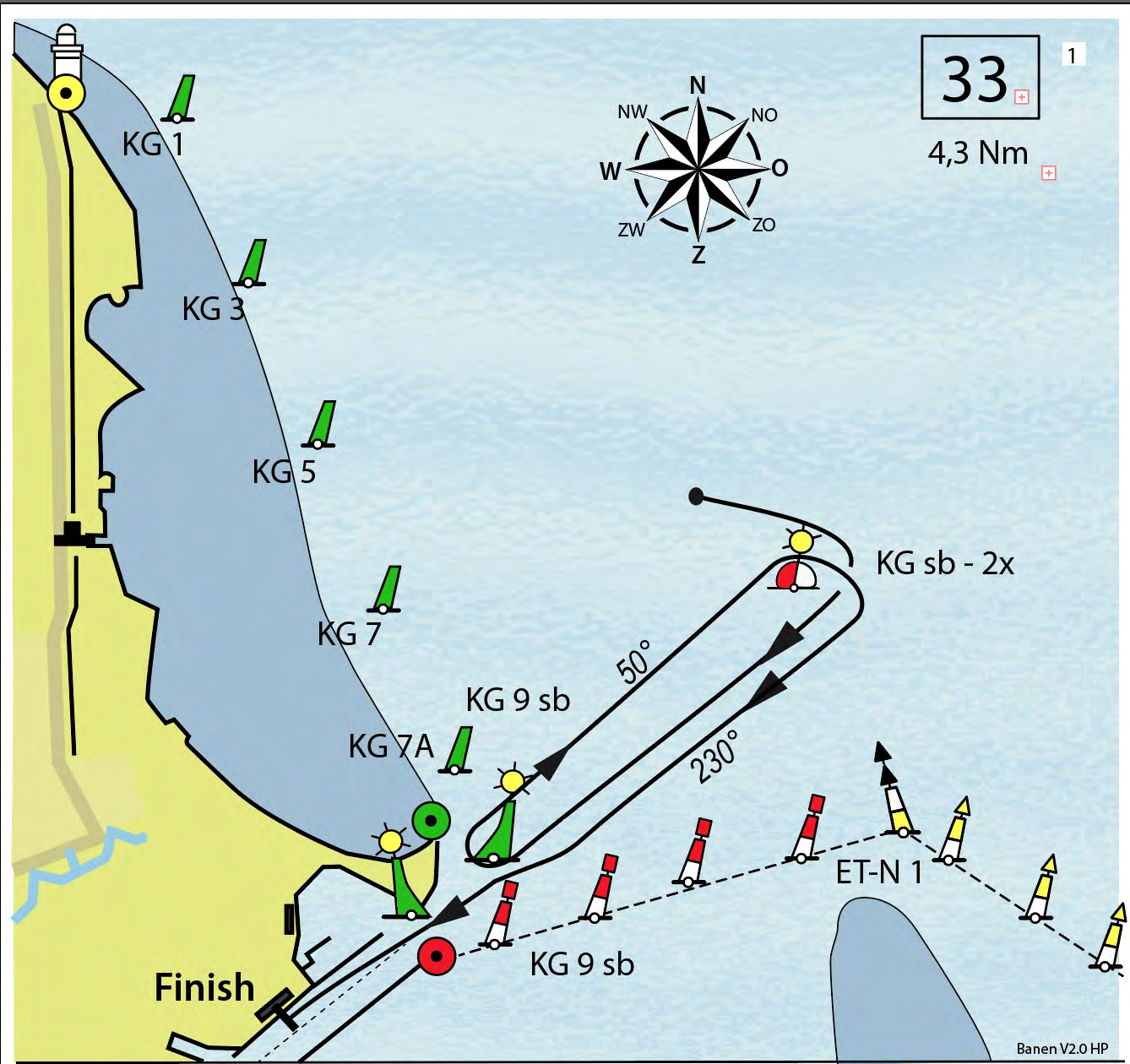

BAAN 33

Start - M1 KG sb - KG 9 sb - KG sb - KG 9 sb - Finish

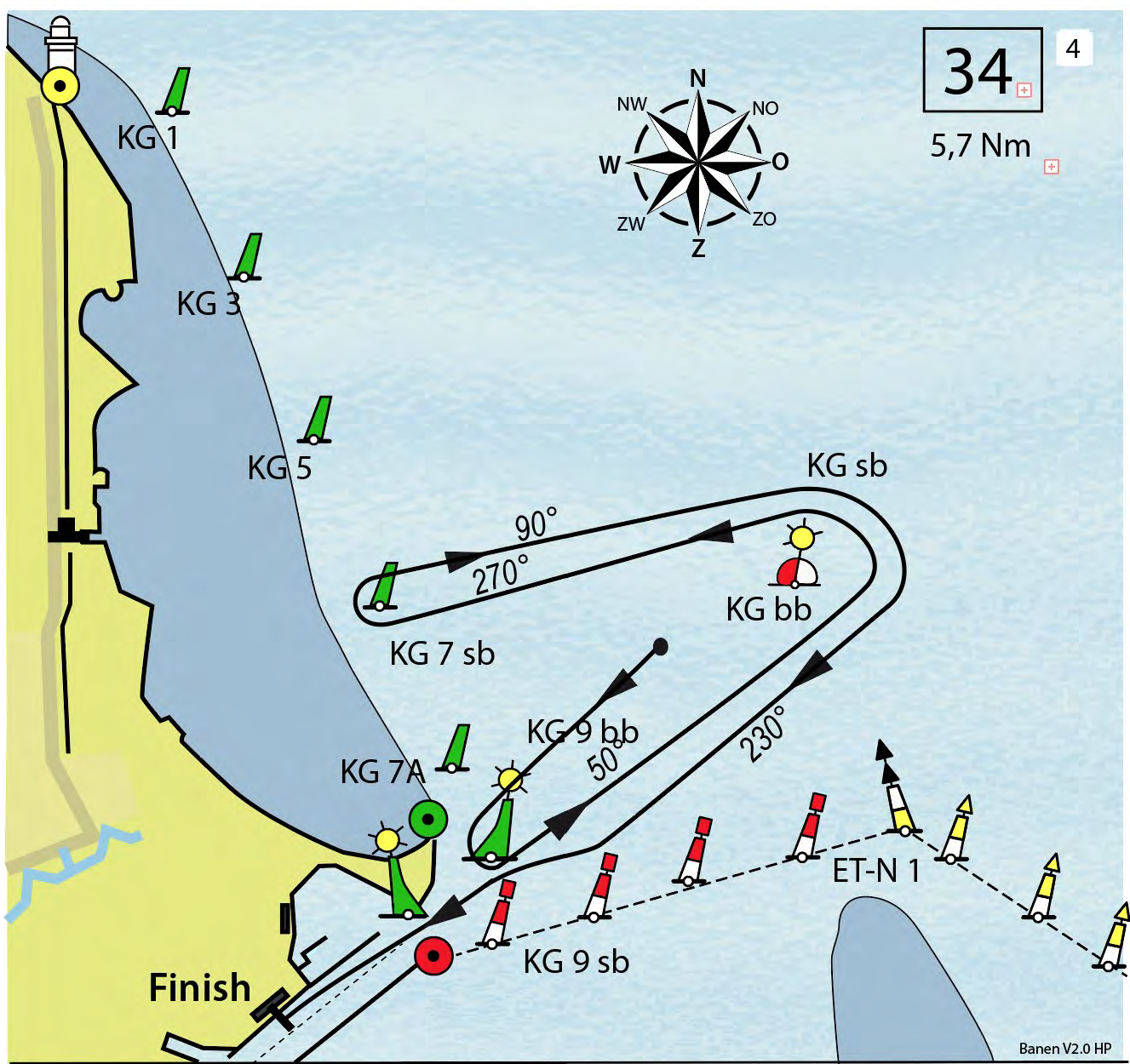

BAAN 34

Start - M1 - KG 9 bb - KG bb - KG 7 sb - KG sb - KG 9 sb - Finish

35

1

5,1 Nm

+

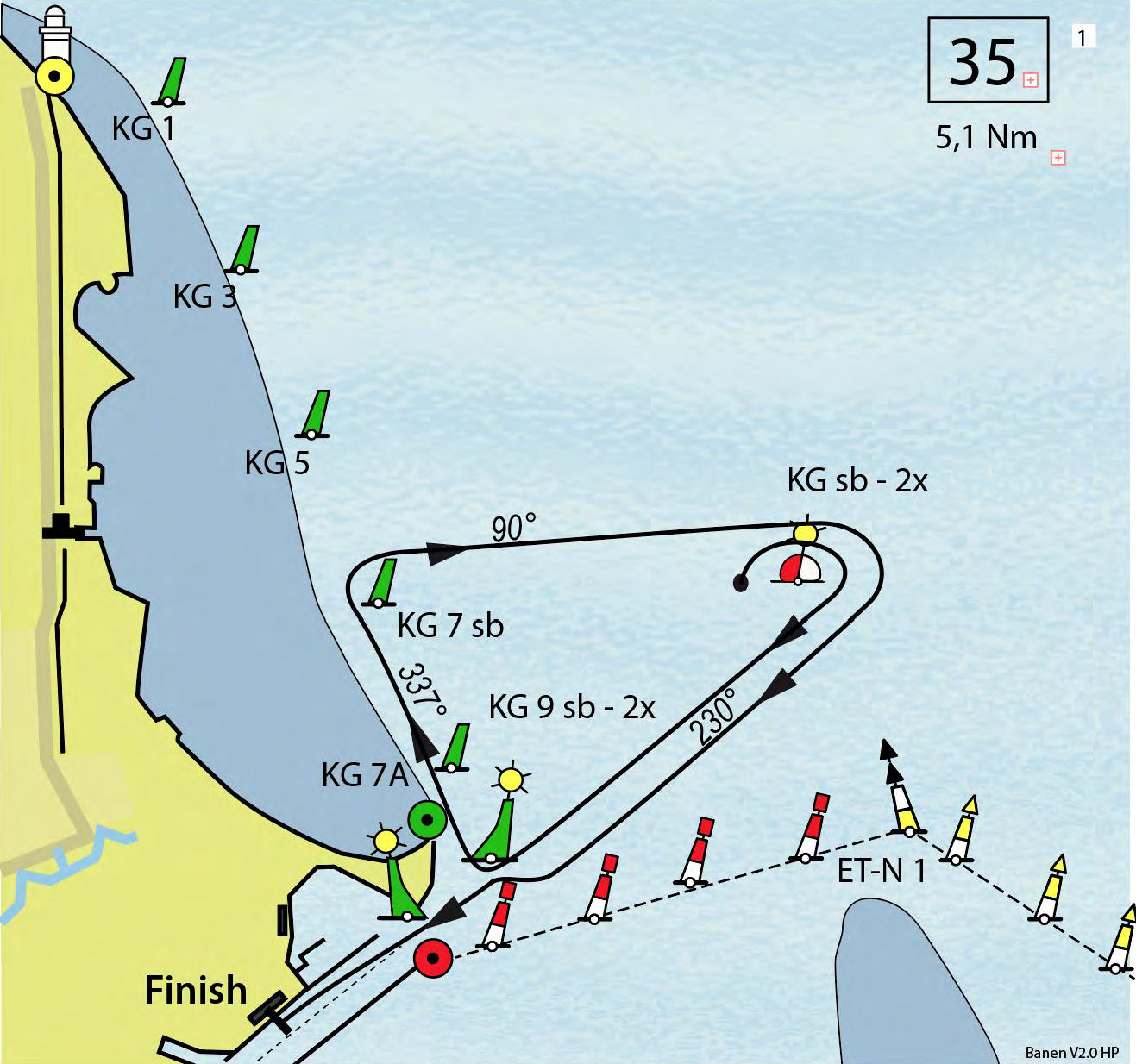

Banen V2.0 HP

BAAN 35

Start - M1 - KG sb - KG 9 sb - KG 7 sb - KG sb - KG 9 sb - Finish

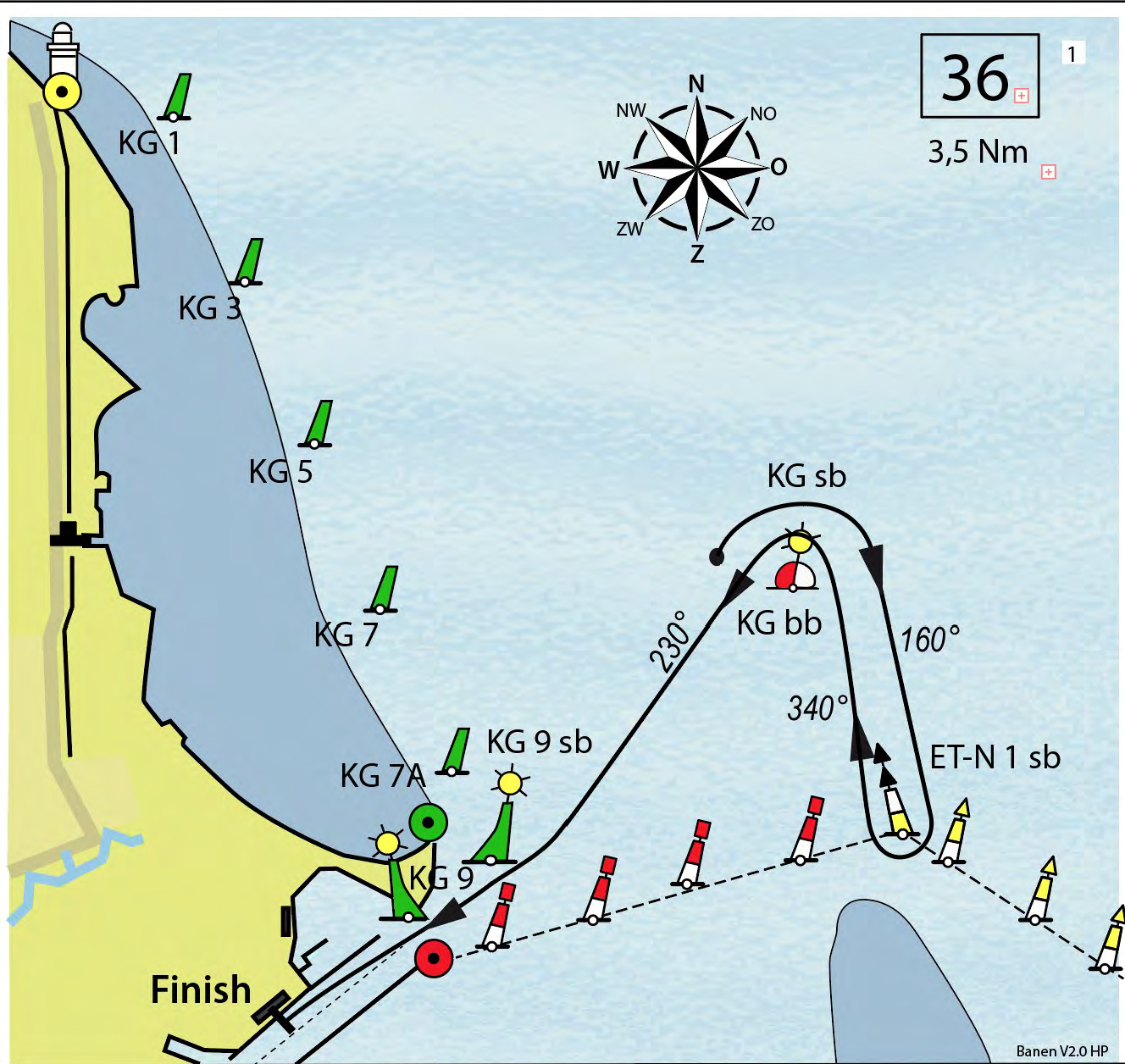

BAAN 36

Start - M1 - KG sb - ET-N1 sb - KG bb - KG 9 sb - Finish

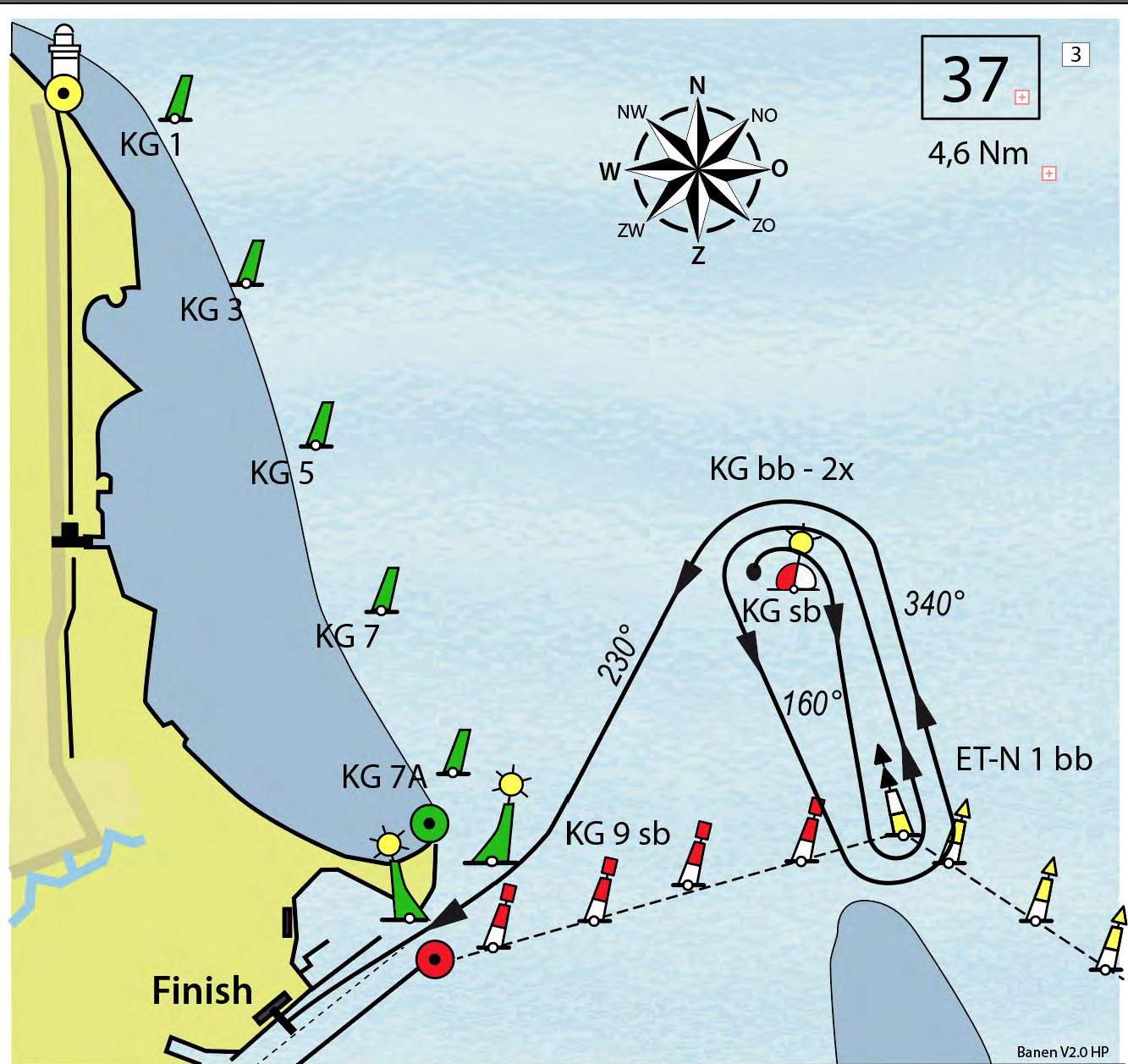

BAAN 37

Start - M1 ..- KG sb - ET-N1 bb - KG bb - ET-N bb - KG bb - KG9 sb -
-Finish

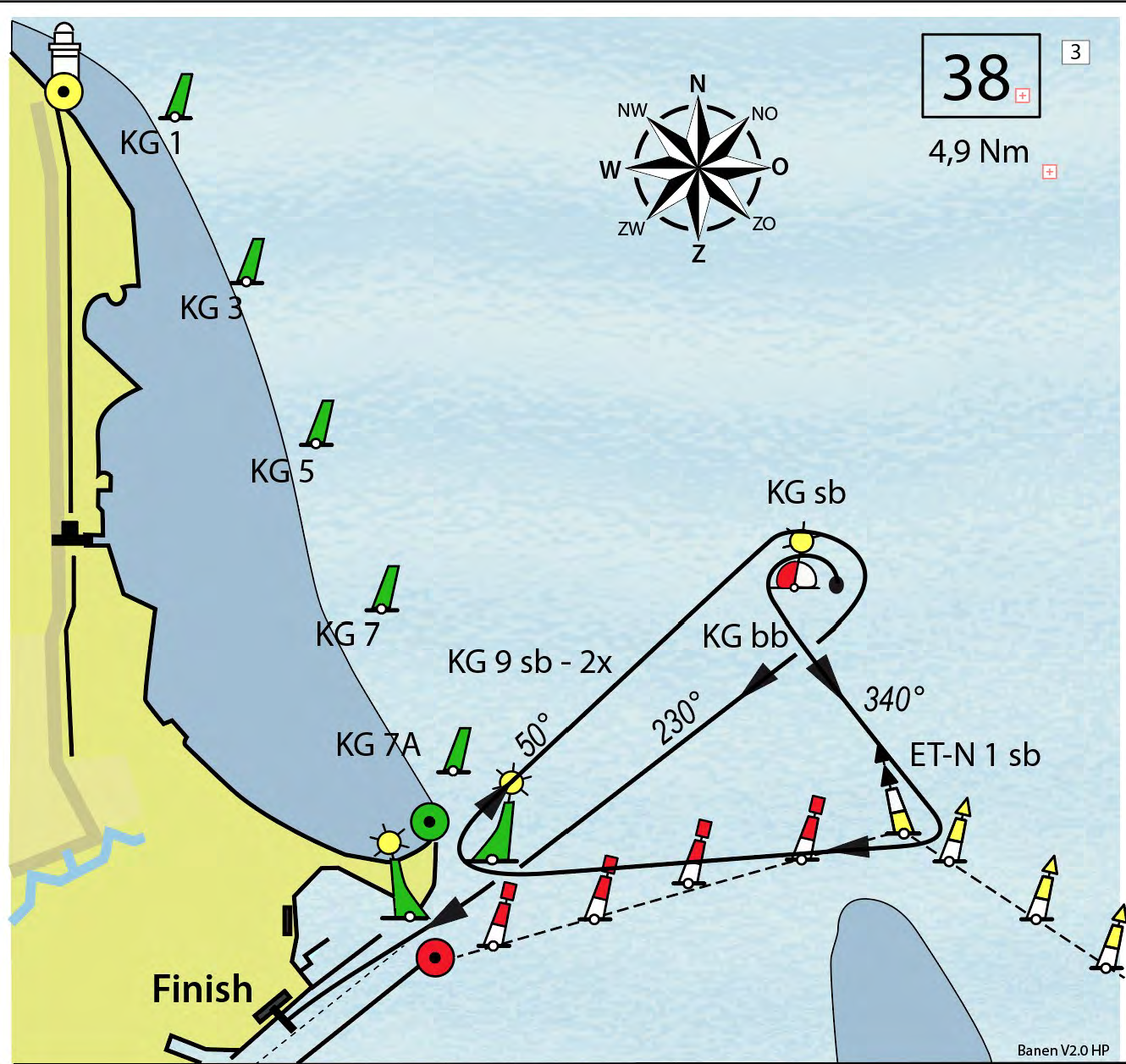

BAAN 38

Start - M1 - KG bb - ET-N1 sb - KG 9 sb - KG sb - KG 9 sb - Finish

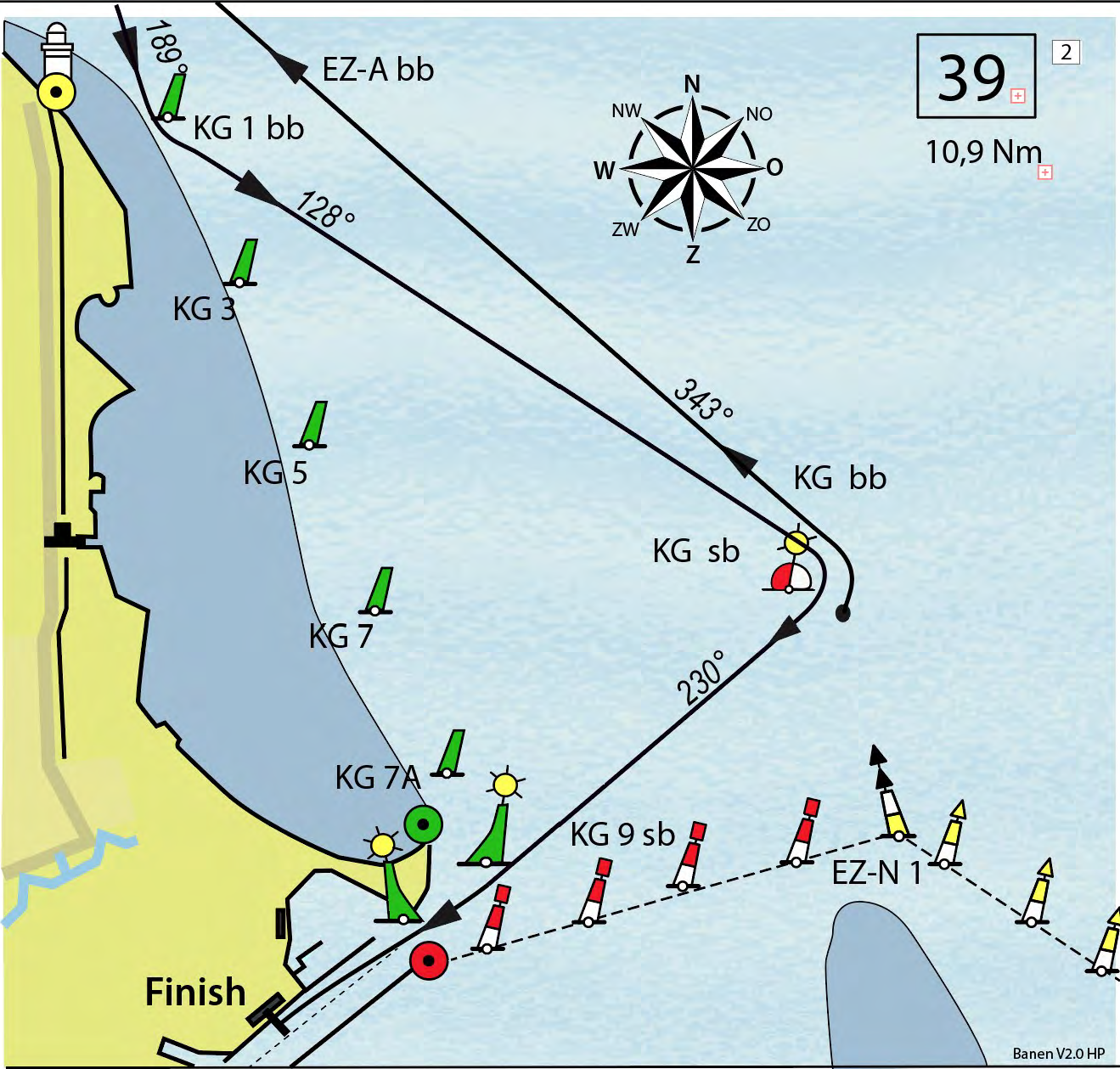

BAAN 39

Start - M1 - KG bb- EZ-A bb - KG 1 bb - KG sb - Finish

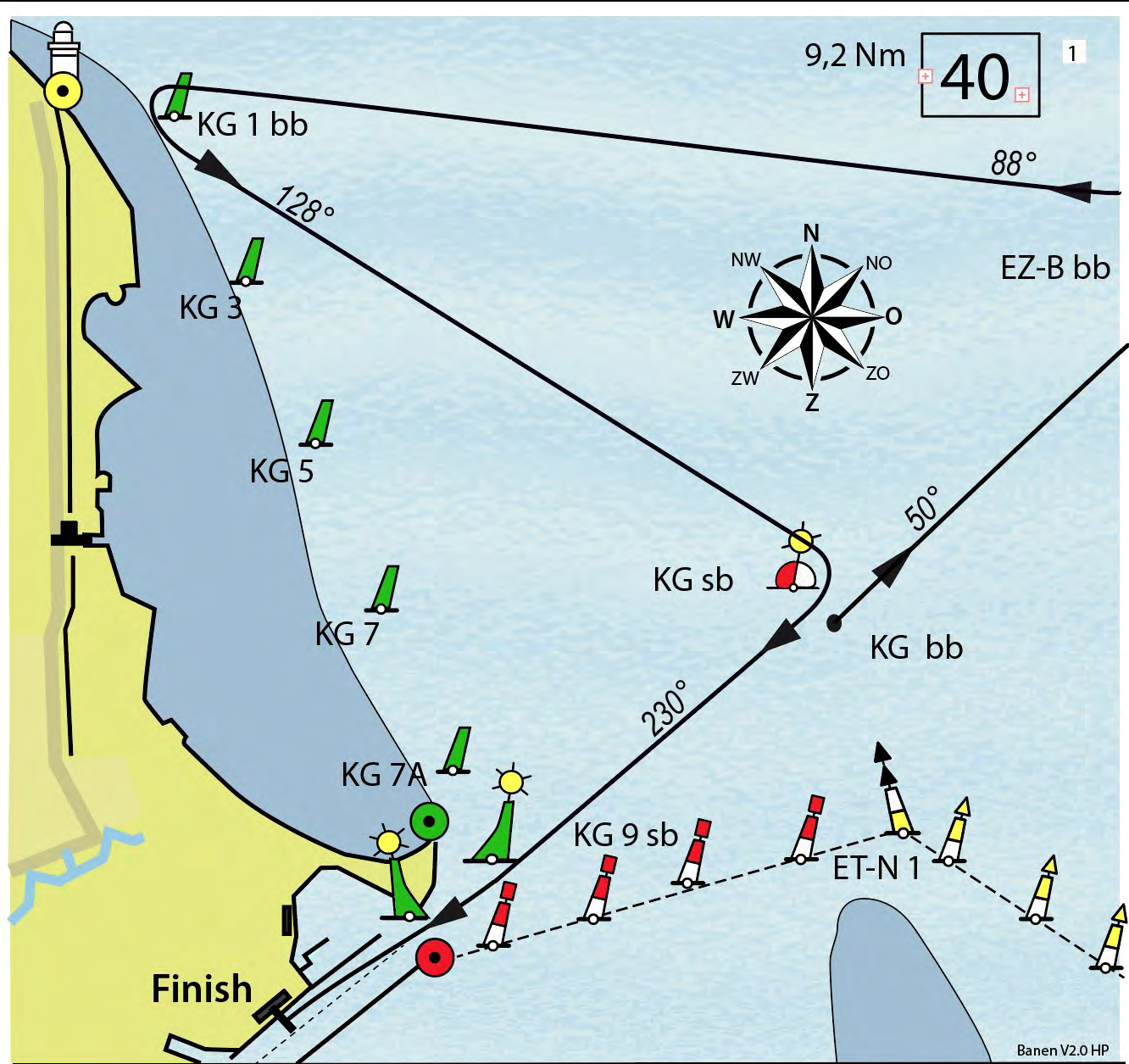

BAAN 40

Start - M1 - KG bb - EZ-B bb - KG 1 bb - KG sb - KG 9 sb - Finish

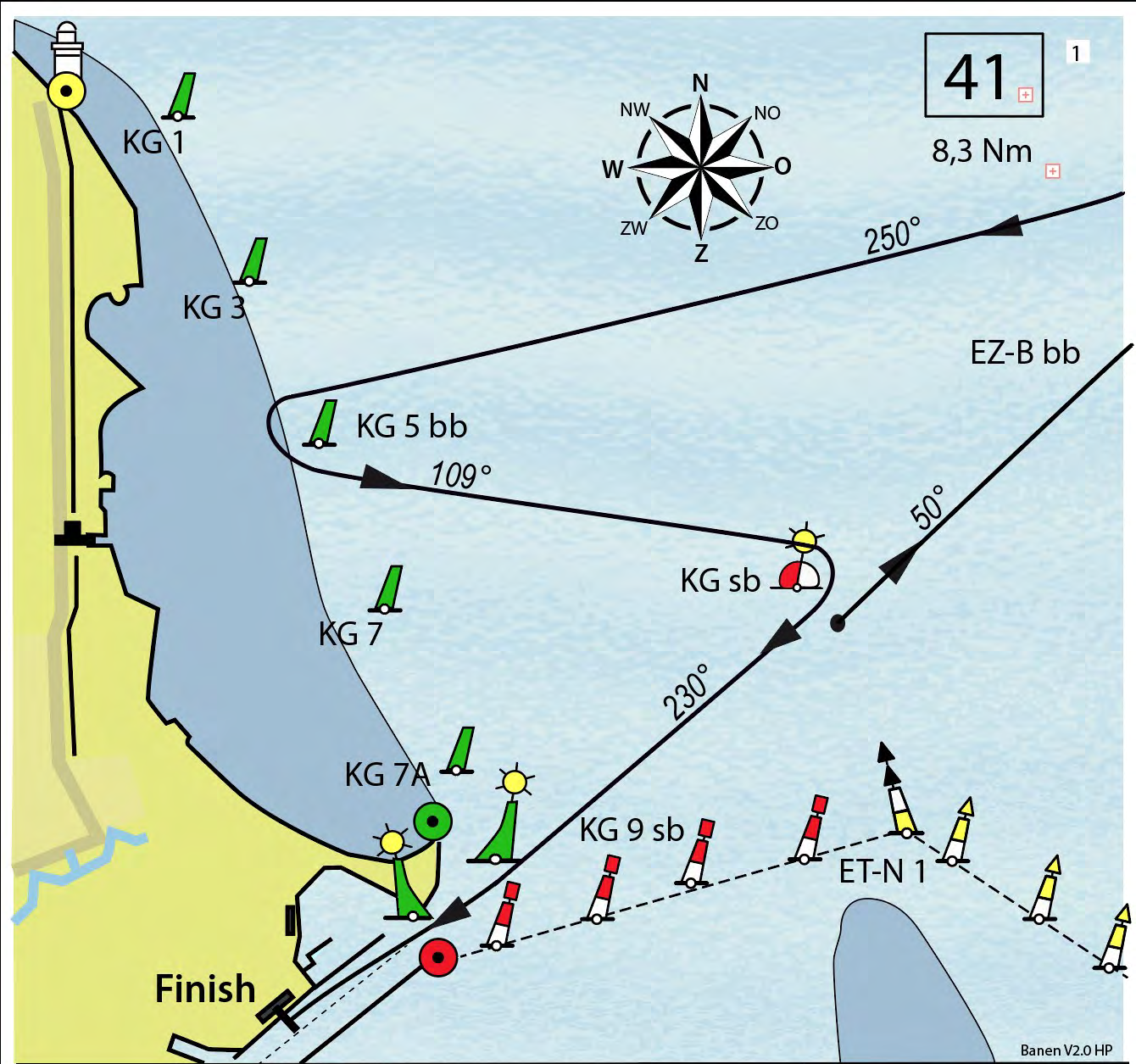

BAAN 41

Start - M1 - KG bb - EZ-B bb - KG 5 bb - KG sb - KG 9 sb - Finish

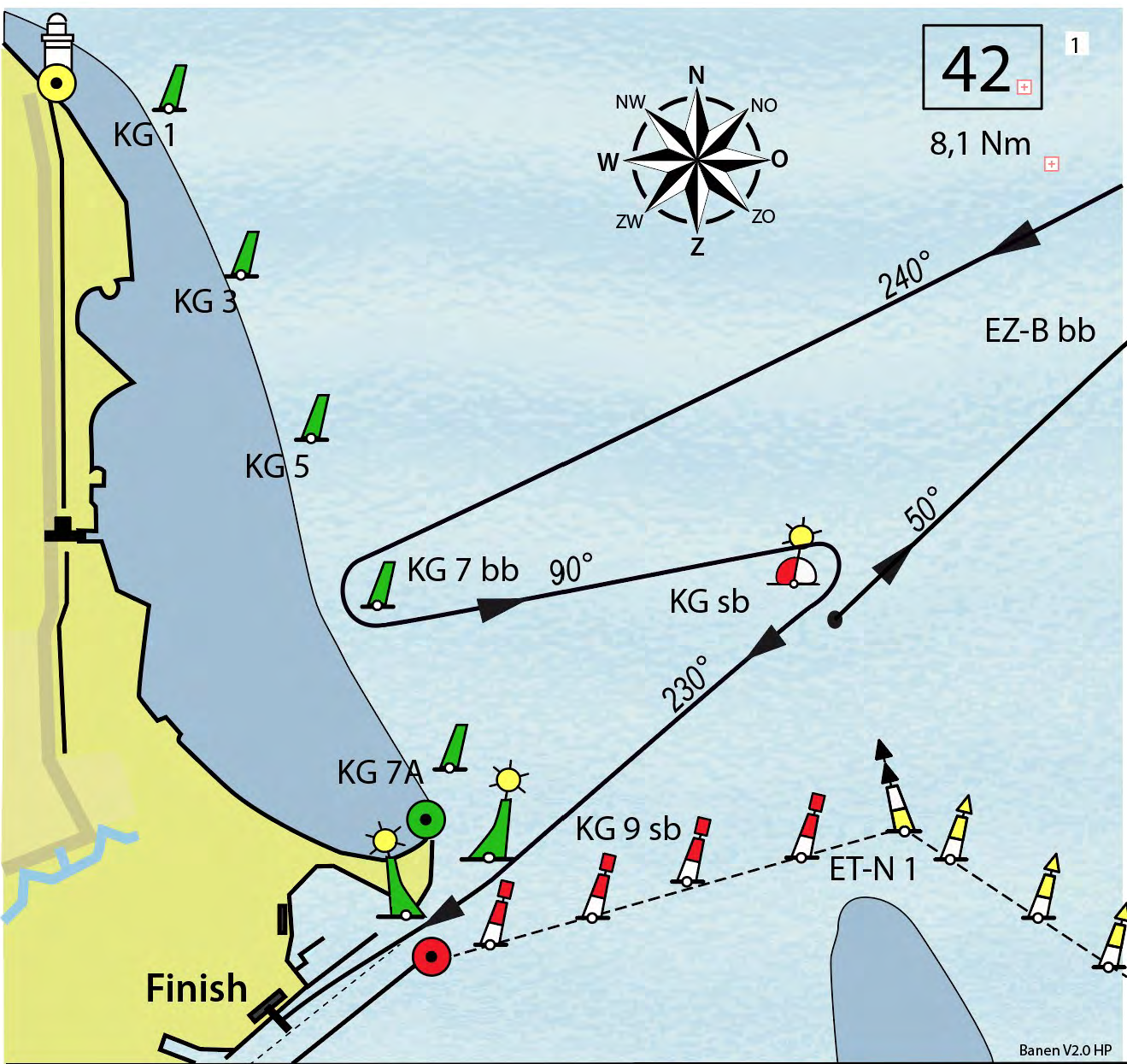

BAAN 42

Start - M1 - KG bb- EZ-B bb - KG 7 bb - KG sb - KG 9 sb - Finish

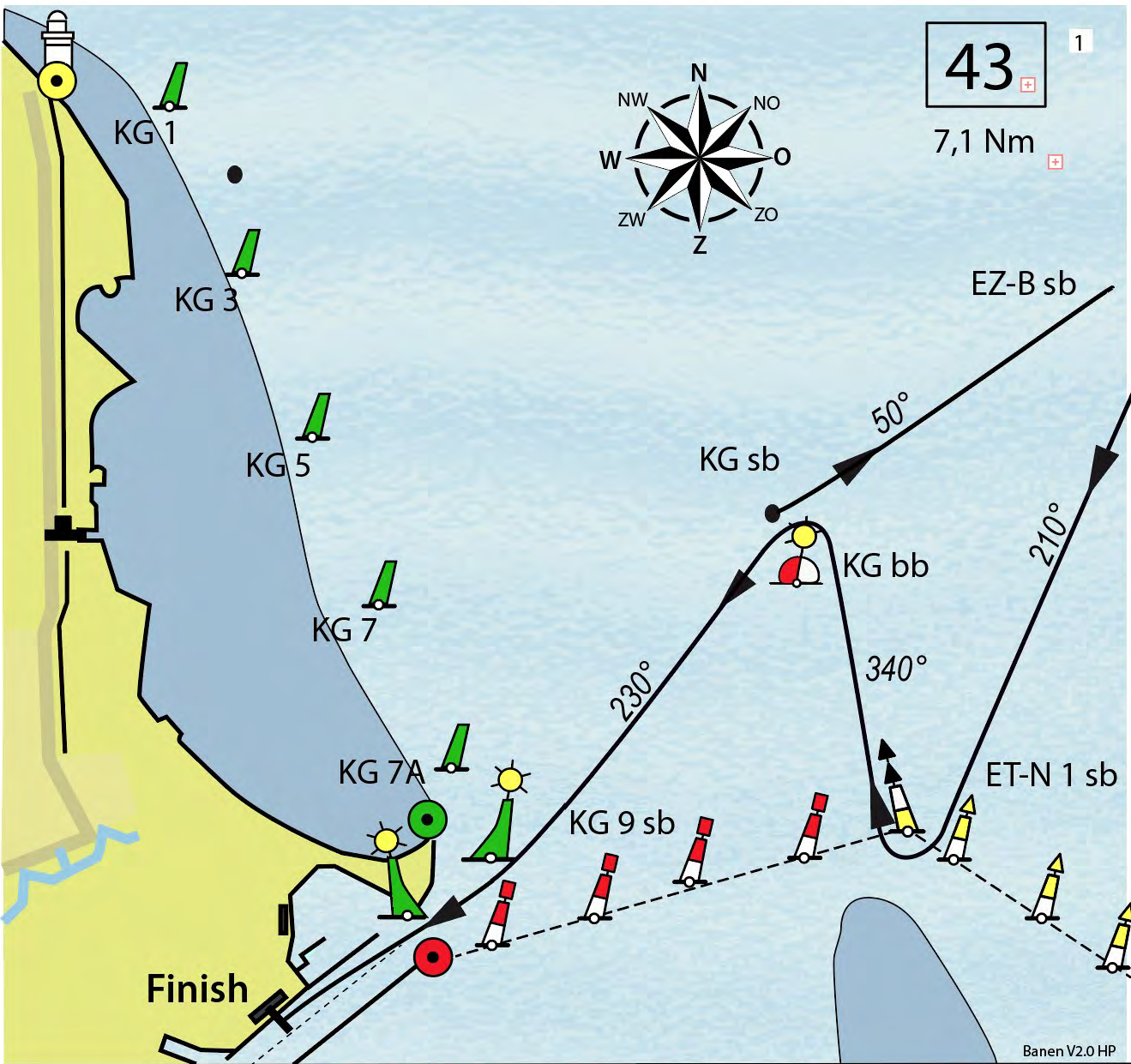

BAAN 43

Start - M1 - KG sb - EZ-B sb - ET-N1 sb - KG bb - KG 9 sb - Finish

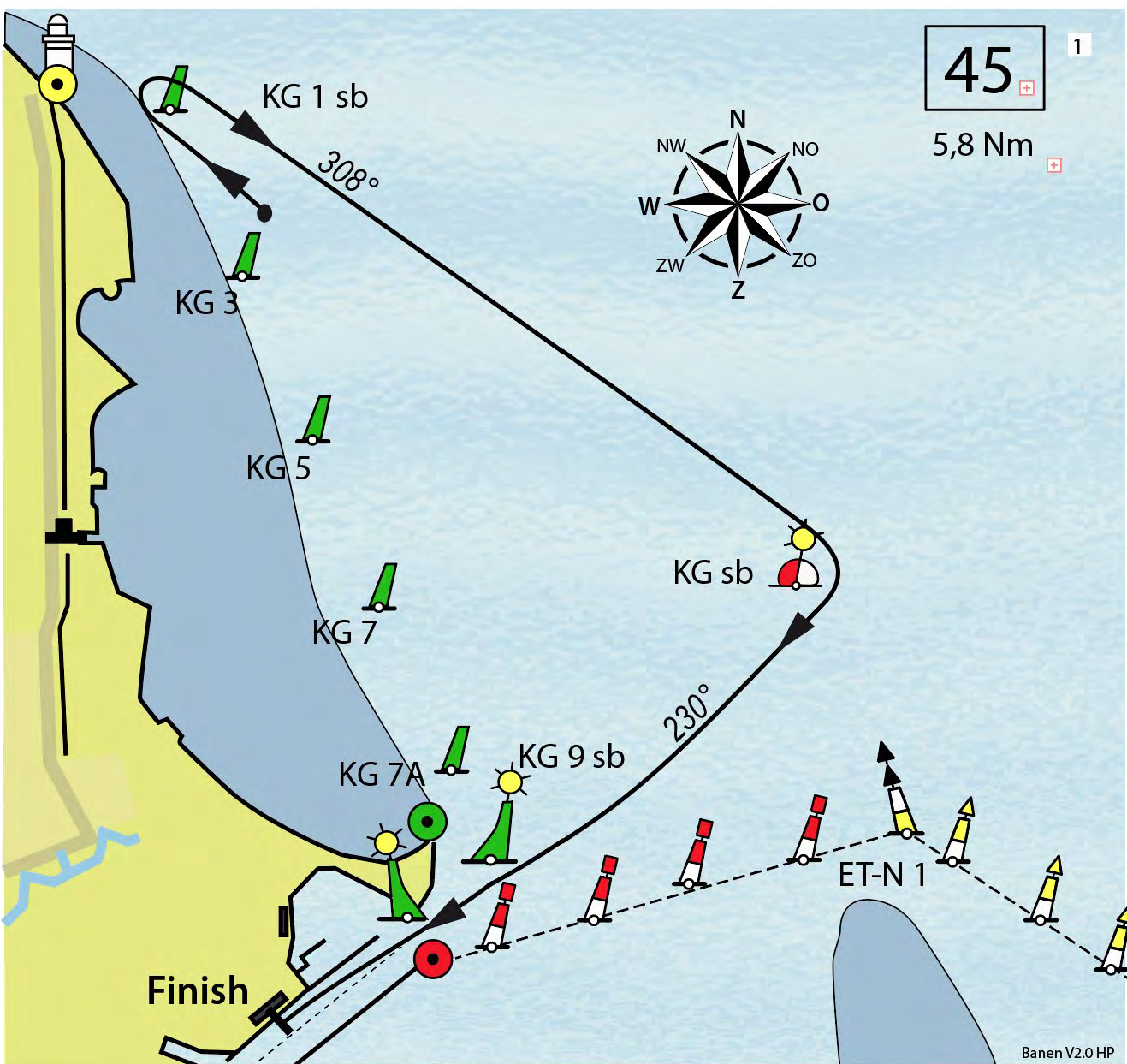

BAAN 45

Start - M1 - KG 1 sb - KG sb - KG 9 sb - Finish

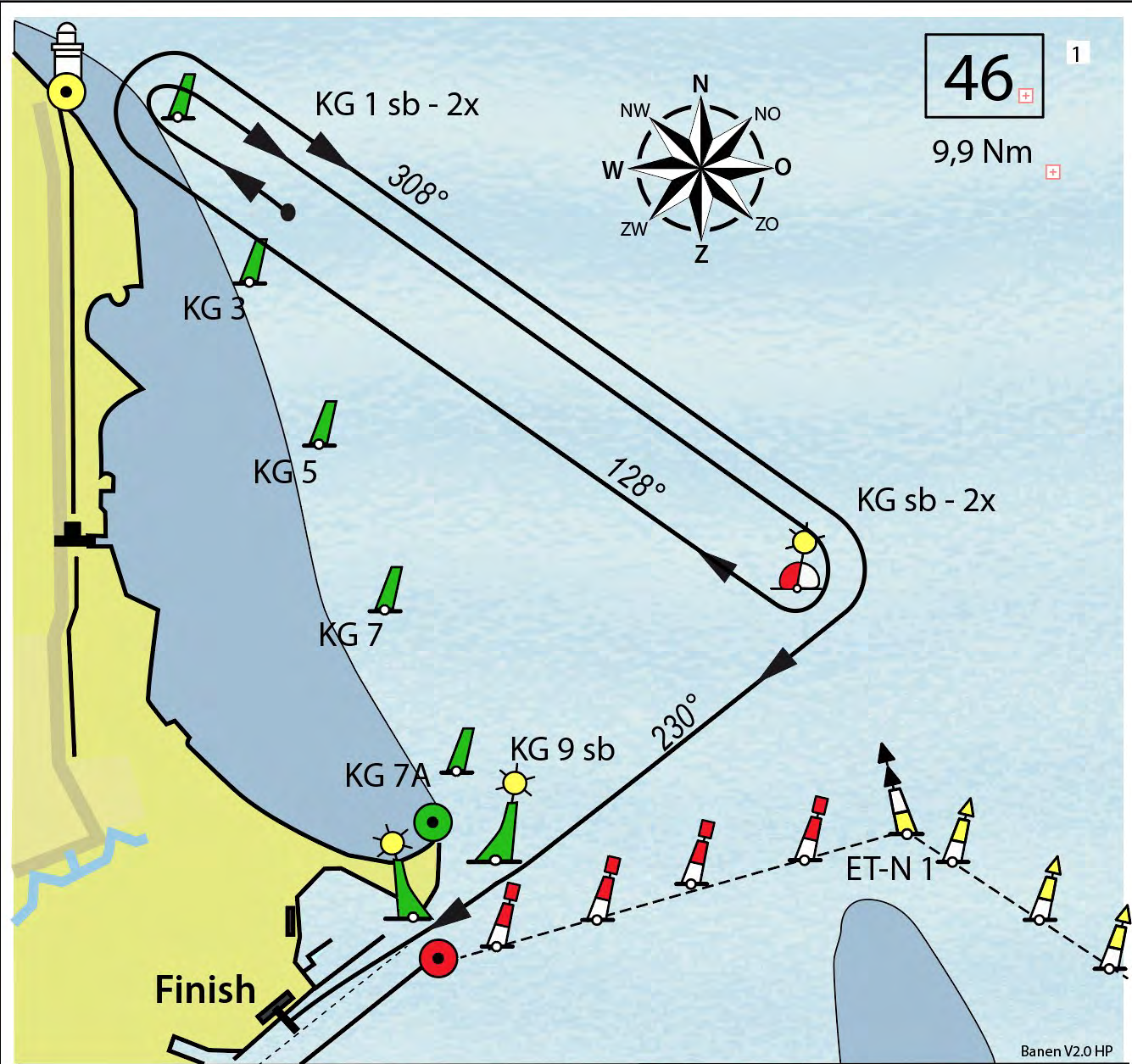

BAAN 46

Start - M1 - KG 1 sb - KG sb - KG 1 sb - KG sb - KG 9 sb - Finish

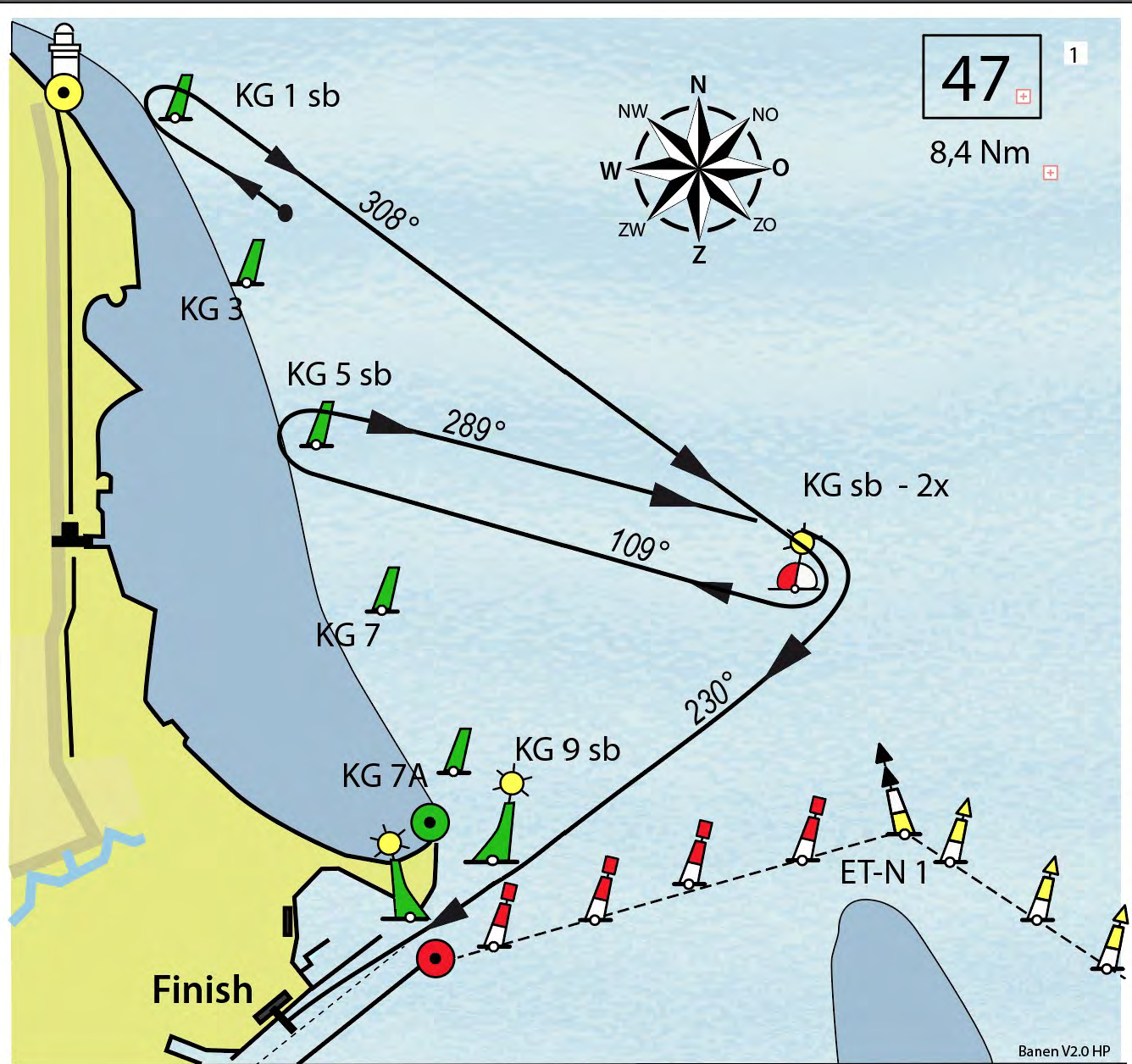

BAAN 47

Start - M1.... - KG 1 sb - KG sb - KG 5 sb - KG sb - KG 9 sb - Finish

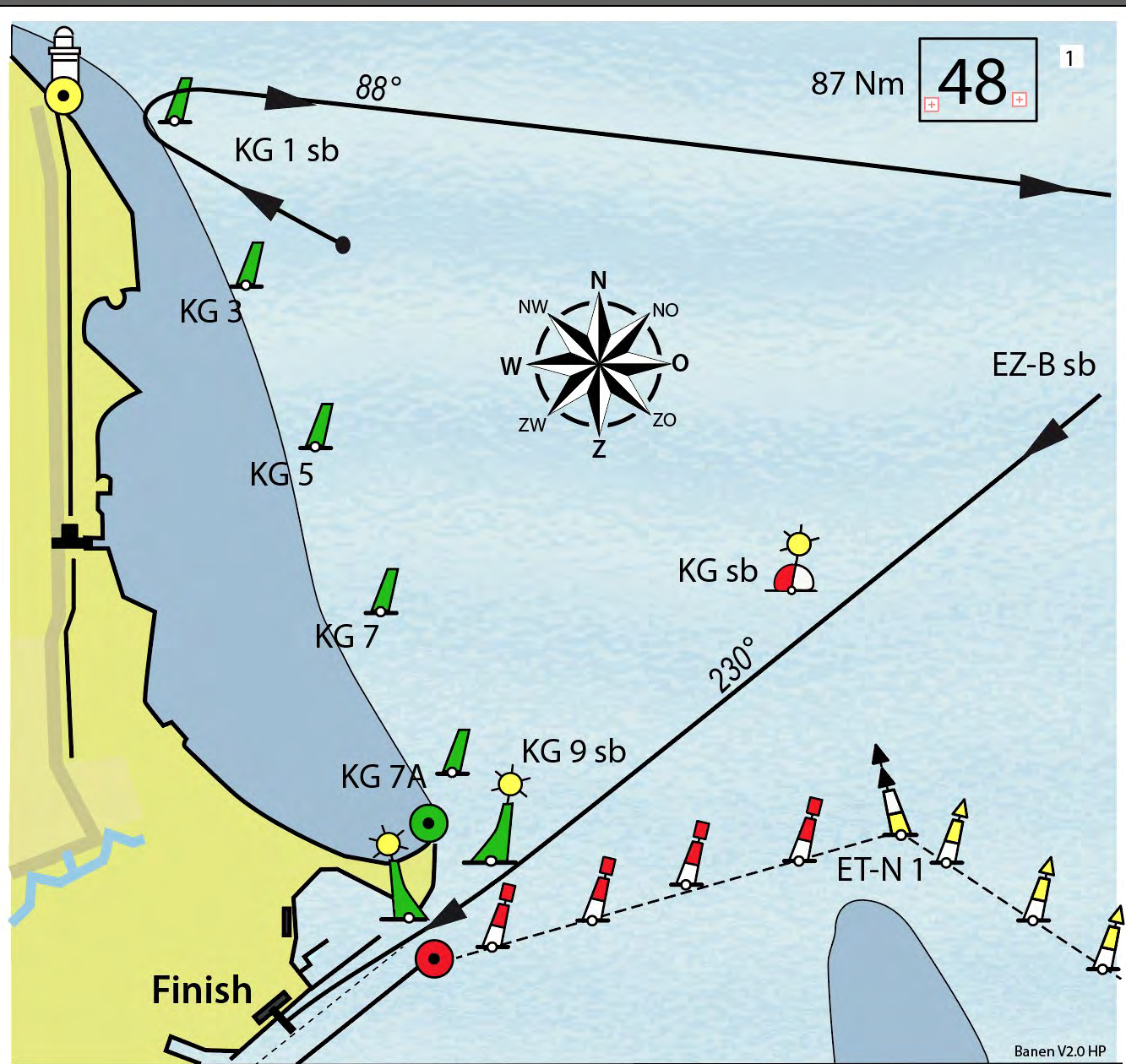

BAAN 48

Start - M1 - KG 1 sb - EZ-B sb - KG sb - KG 9 sb - Finish

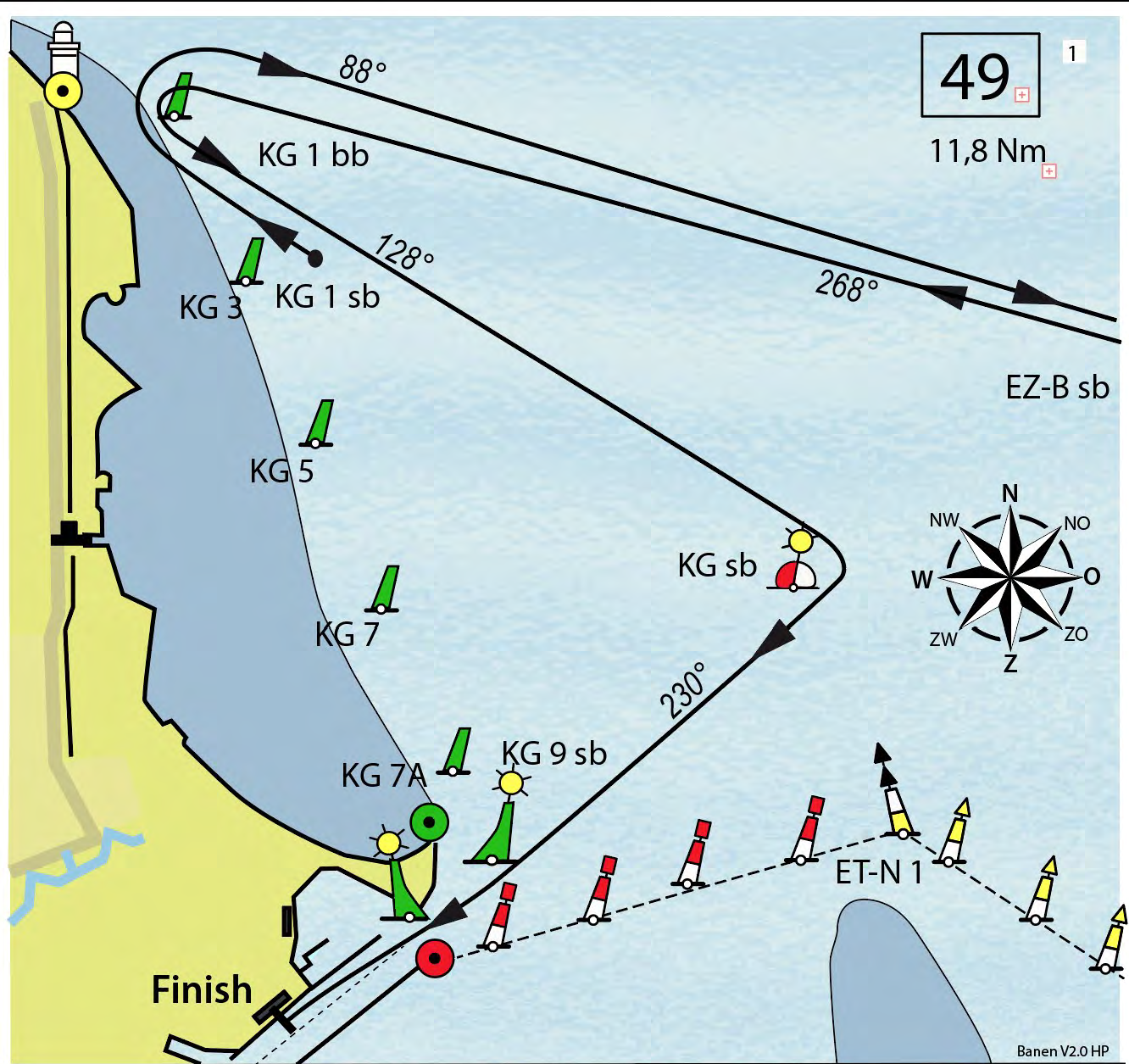

BAAN 49

Start - M1 - KG 1 sb - EZ-B sb - KG 1 bb - KG sb - KG 9 sb - Finish

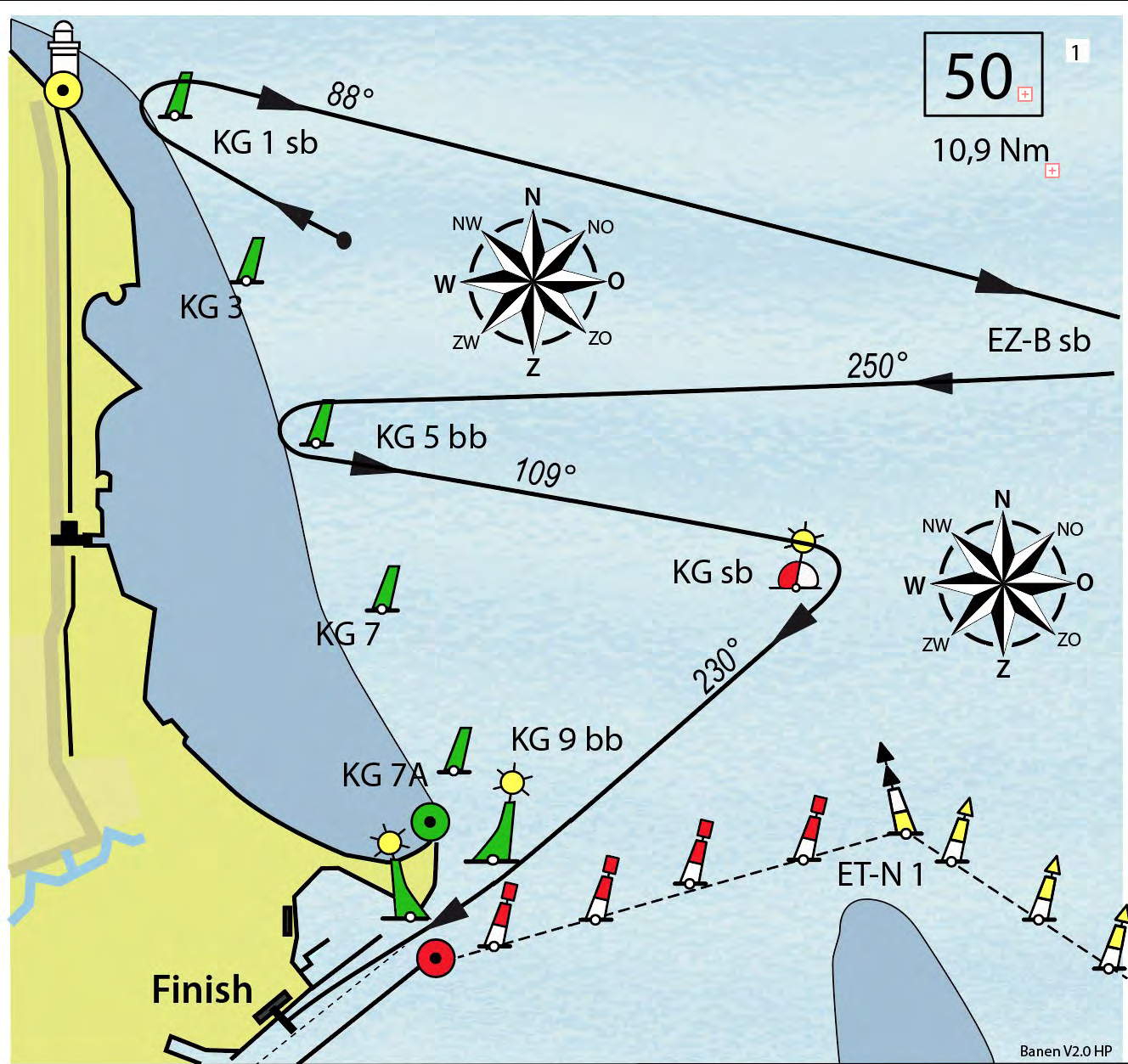

BAAN 50

Start - M1 - KG 1 sb - EZ-B sb - KG 5 bb - KG sb - KG 9 bb - Finish

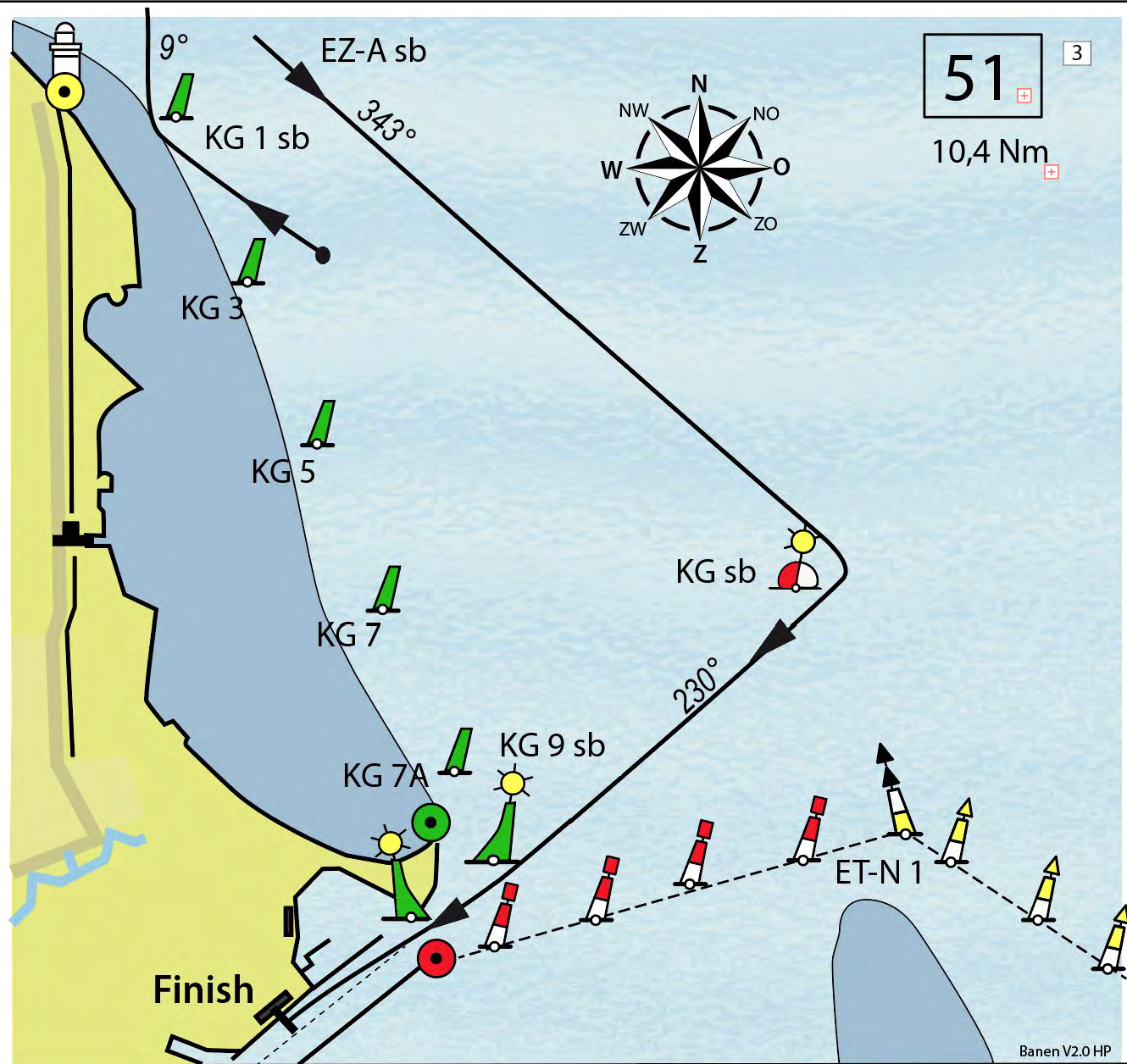

BAAN 51

Start - M1 - KG 1 sb - EZ-A sb - KG sb - KG 9 sb - Finish

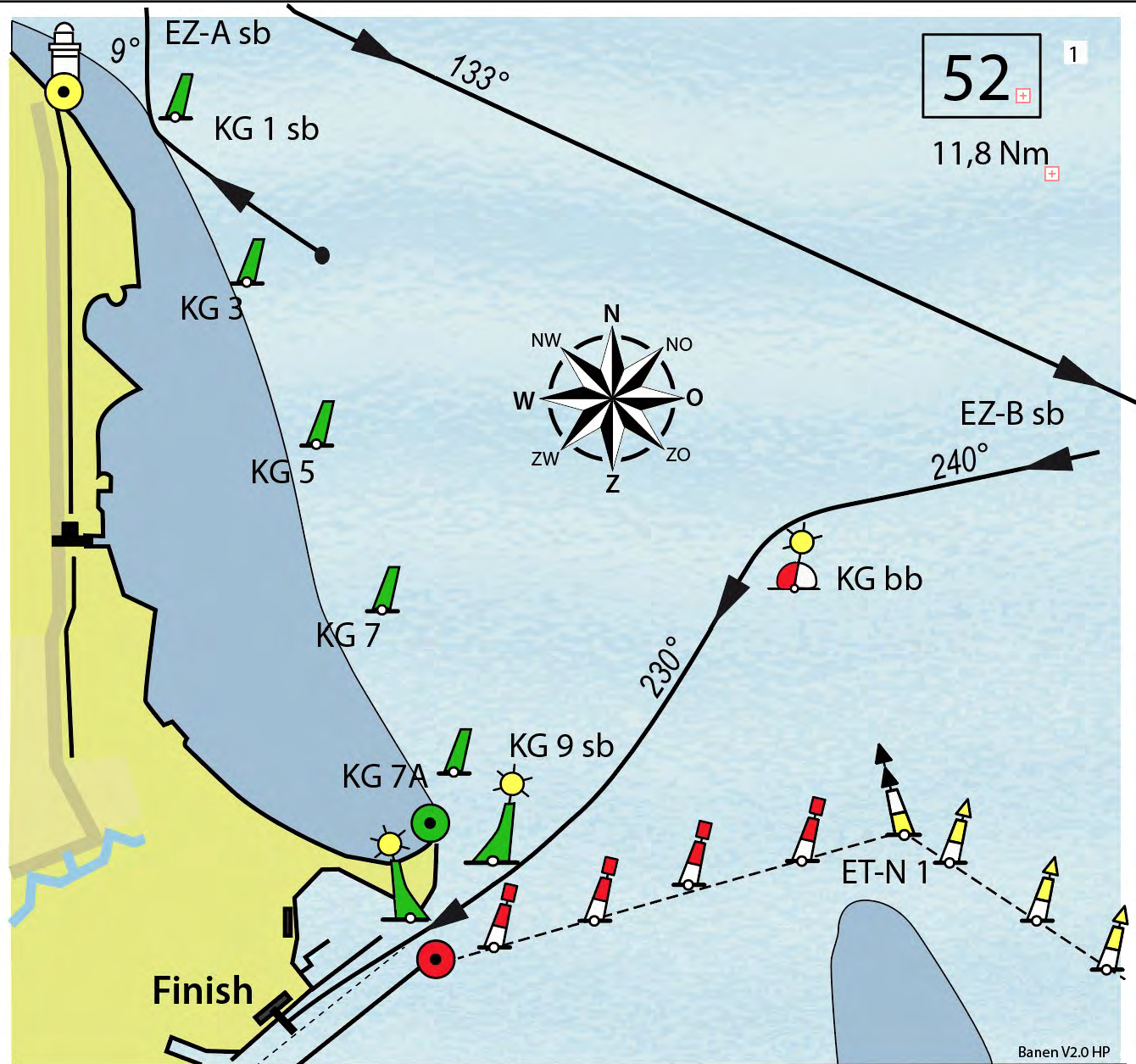

BAAN 52

Start - M1 - KG 1 sb - EZ-A sb - EZ-B sb - KG bb - KG 9 sb - Finish

53

1

5,0 Nm

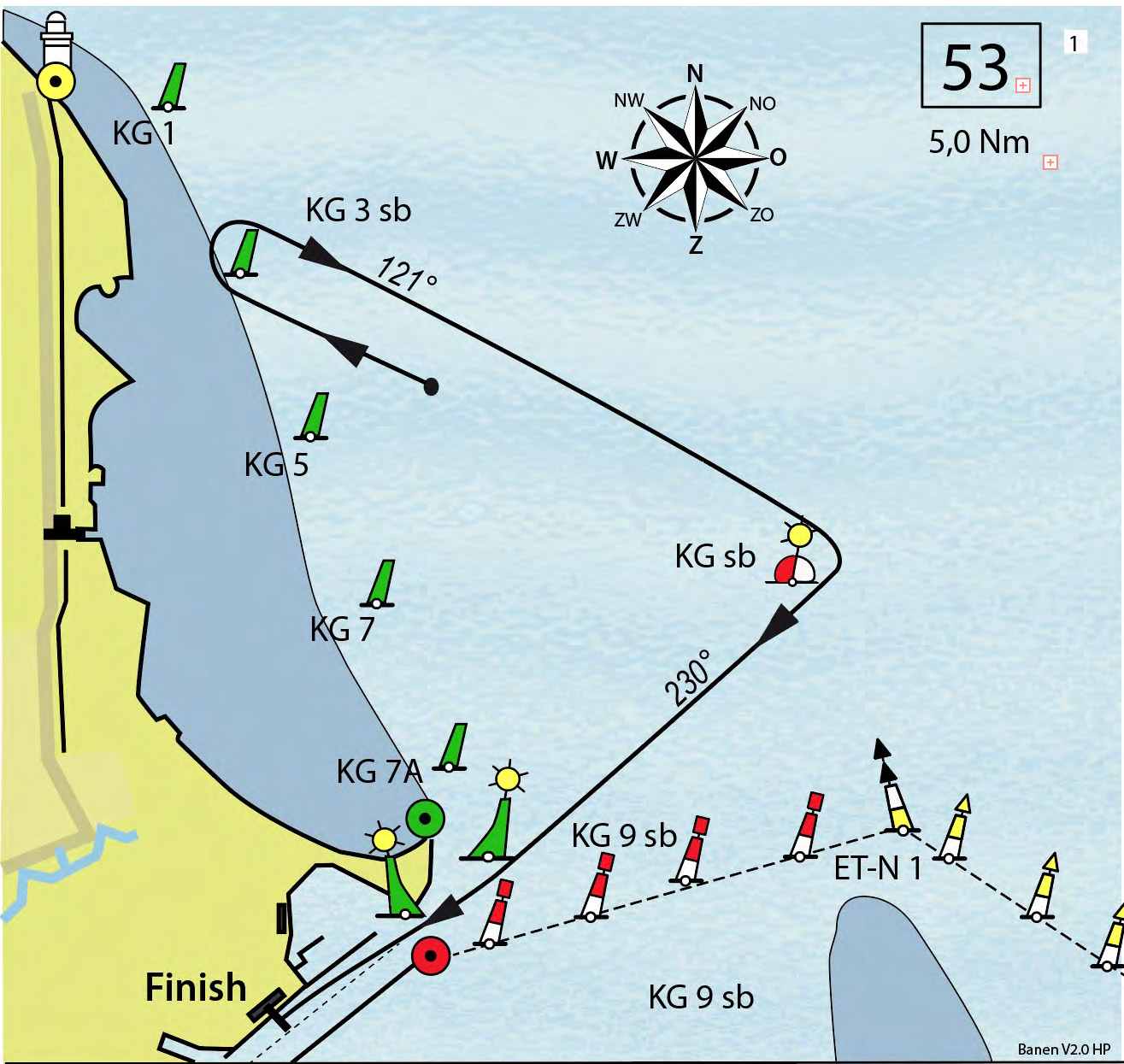
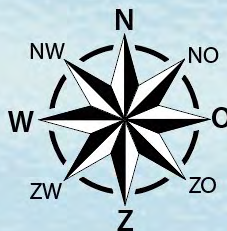

BAAN 53

Start - M1 - KG 3 sb - KG sb - KG 9 sb - Finish

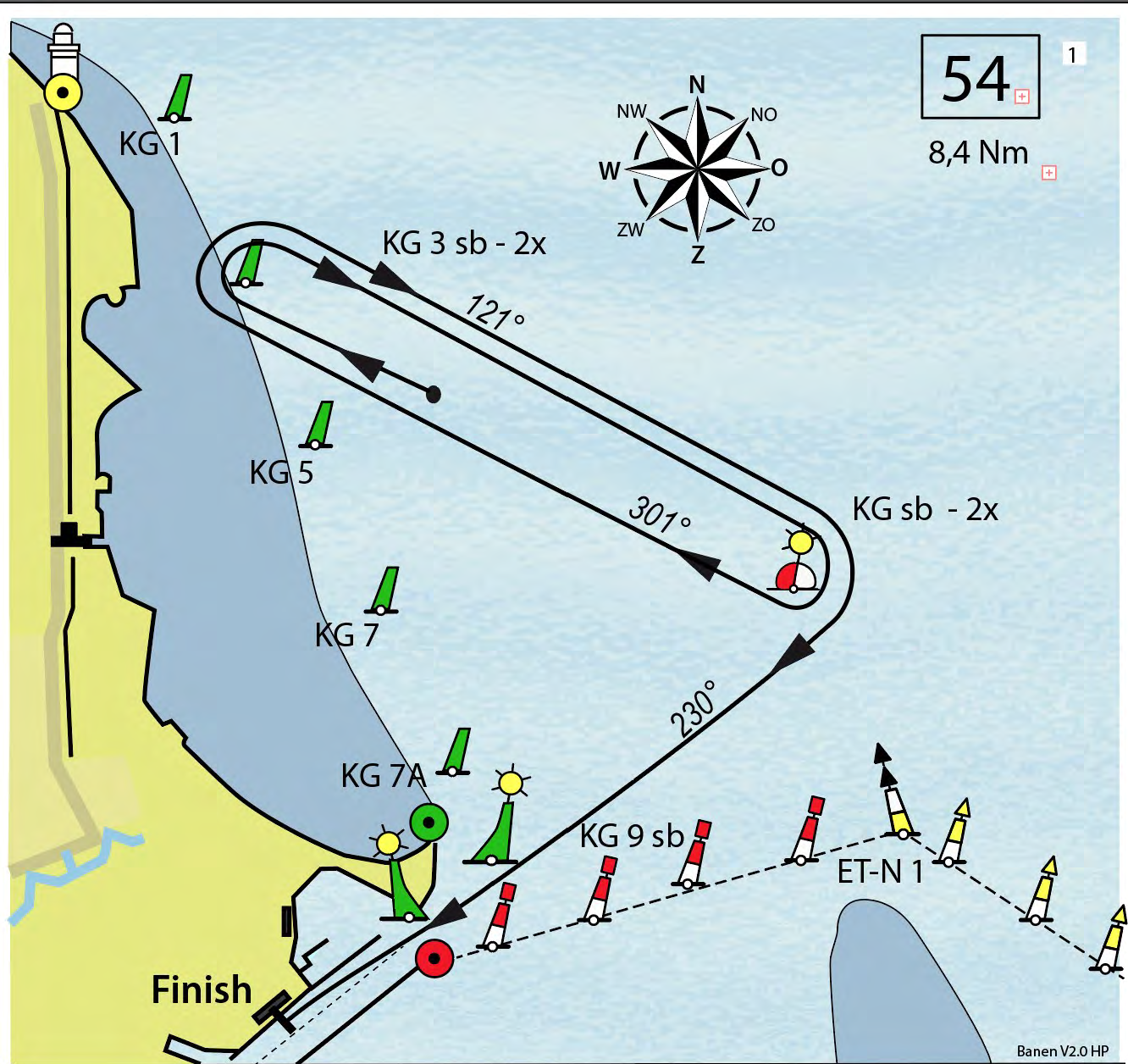

BAAN 54

Start - M1 - KG 3 sb - KG sb - KG 3 sb - KG sb - KG 9 sb - Finish

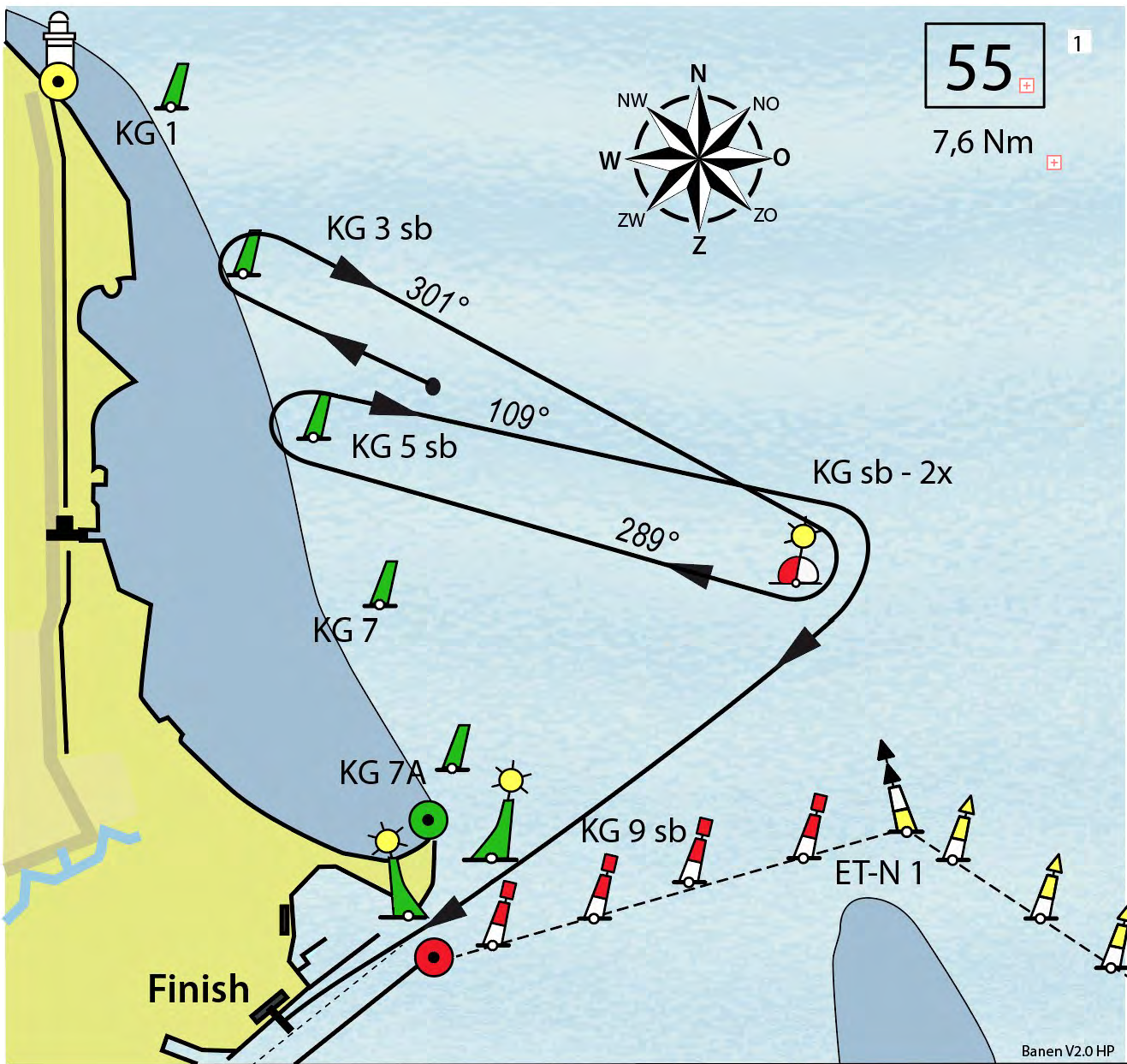

BAAN 55

Start - M1 - KG 3 sb - KG sb - KG 5 sb - KG sb - KG 9 sb - Finish

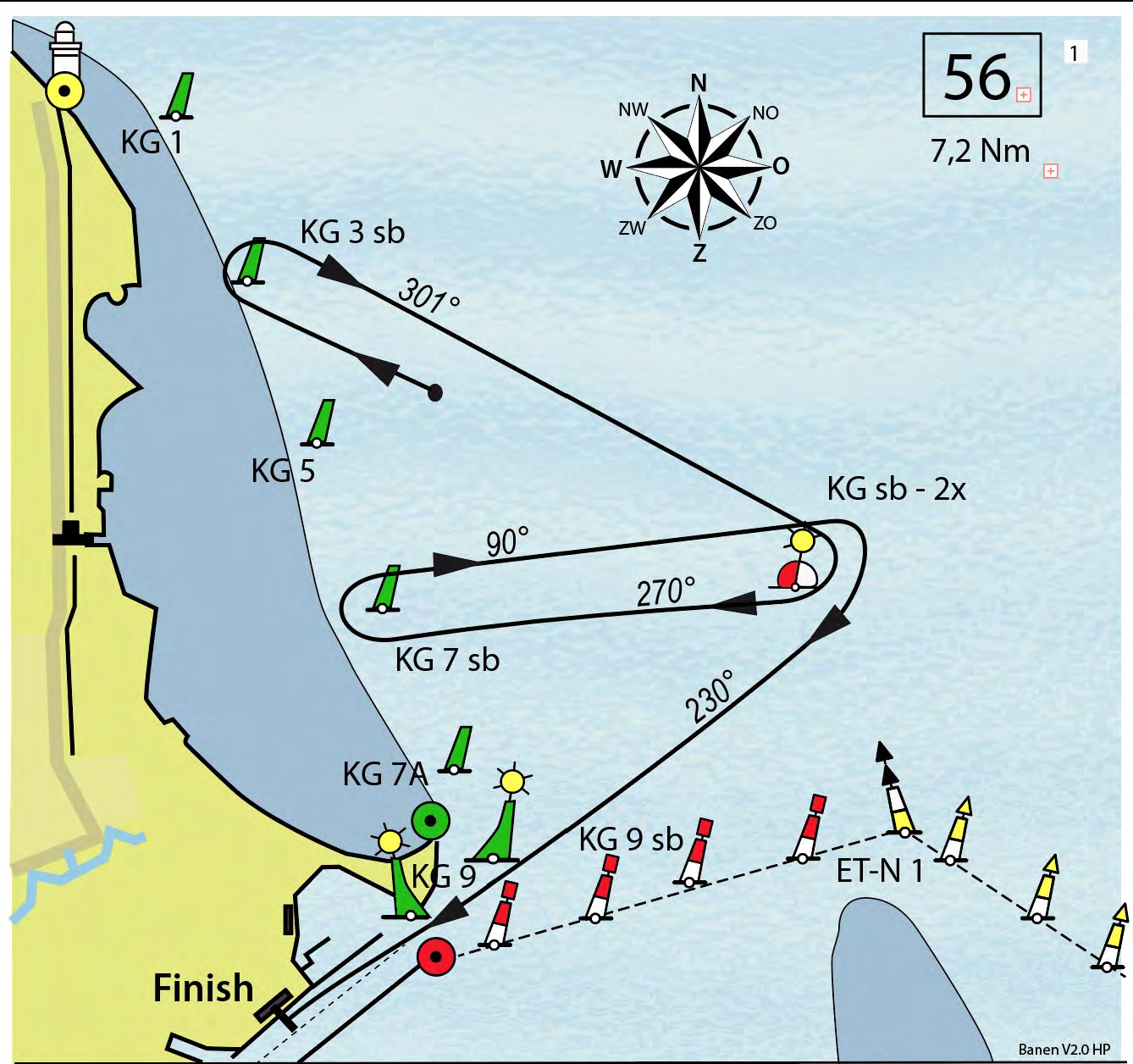

BAAN 56

Start - M1 - KG 3 sb - KG sb - KG 7 sb - KG sb - KG 9 sb - Finish

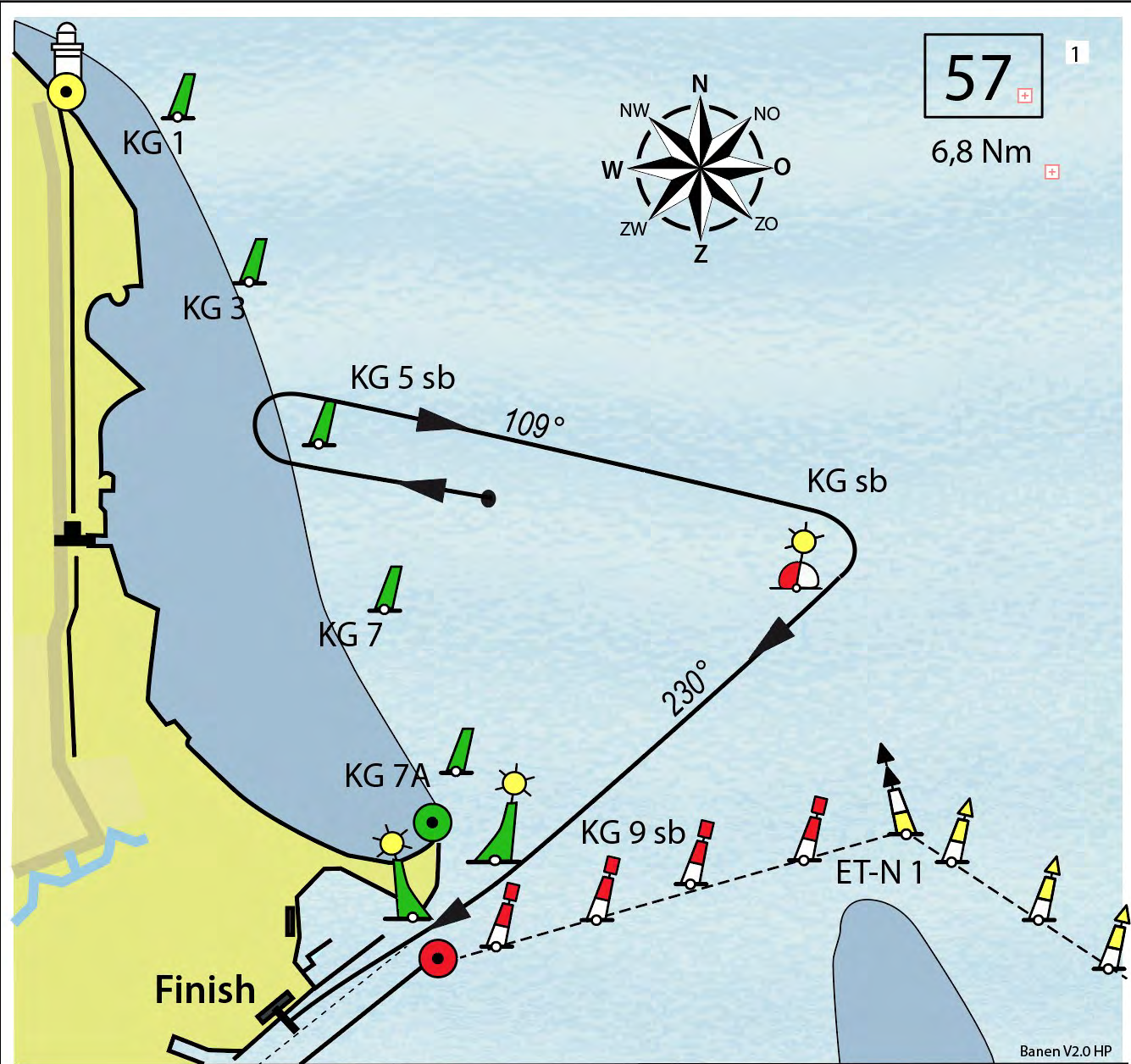

BAAN 57

Start - M1 - KG 5 sb - KG sb - KG 9 sb - Finish

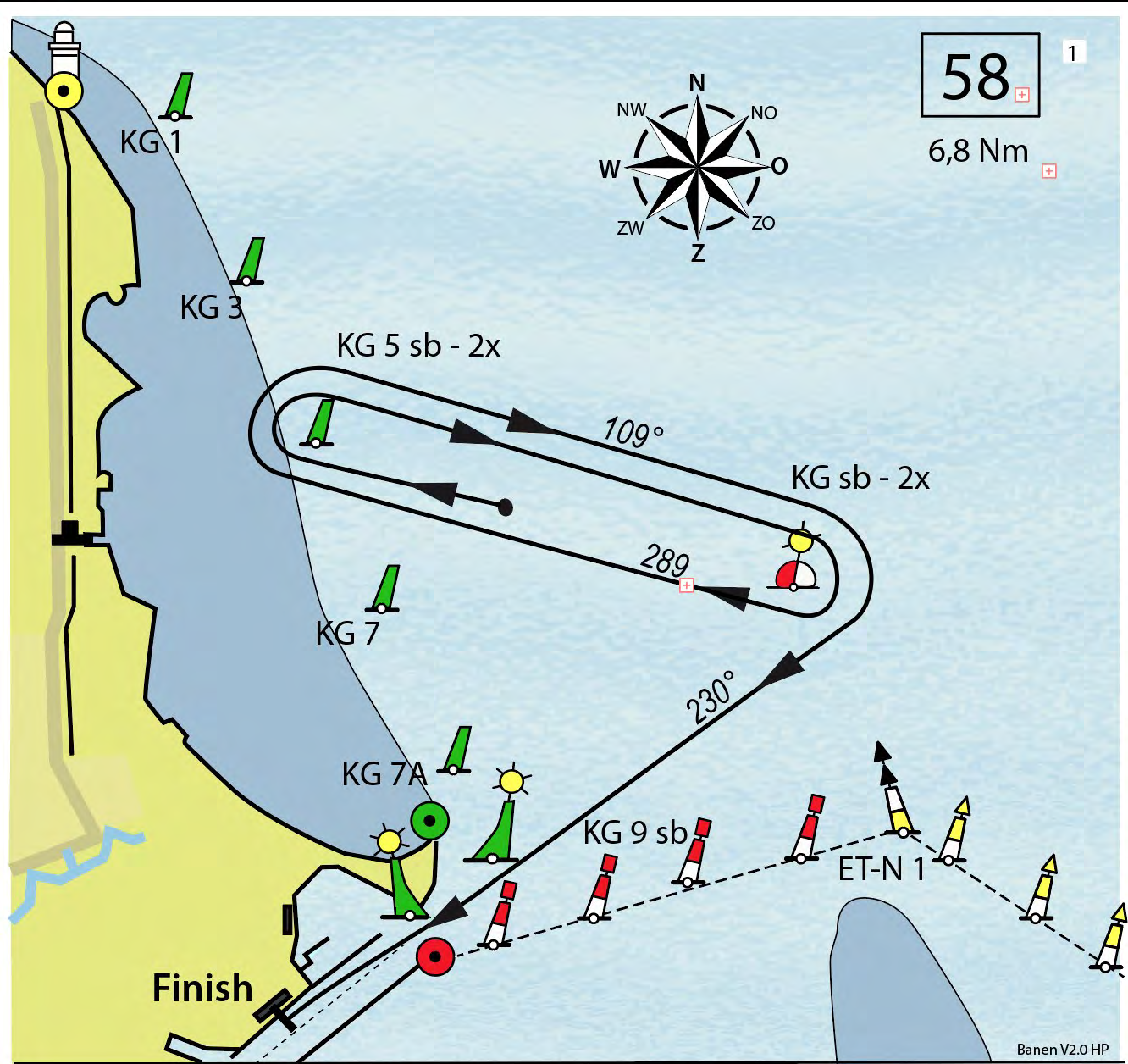

BAAN 58

Start - M1 - KG 5 sb - KG sb - KG 5 sb - KG sb - KG 9 sb - Finish

59

1

9,4 Nm

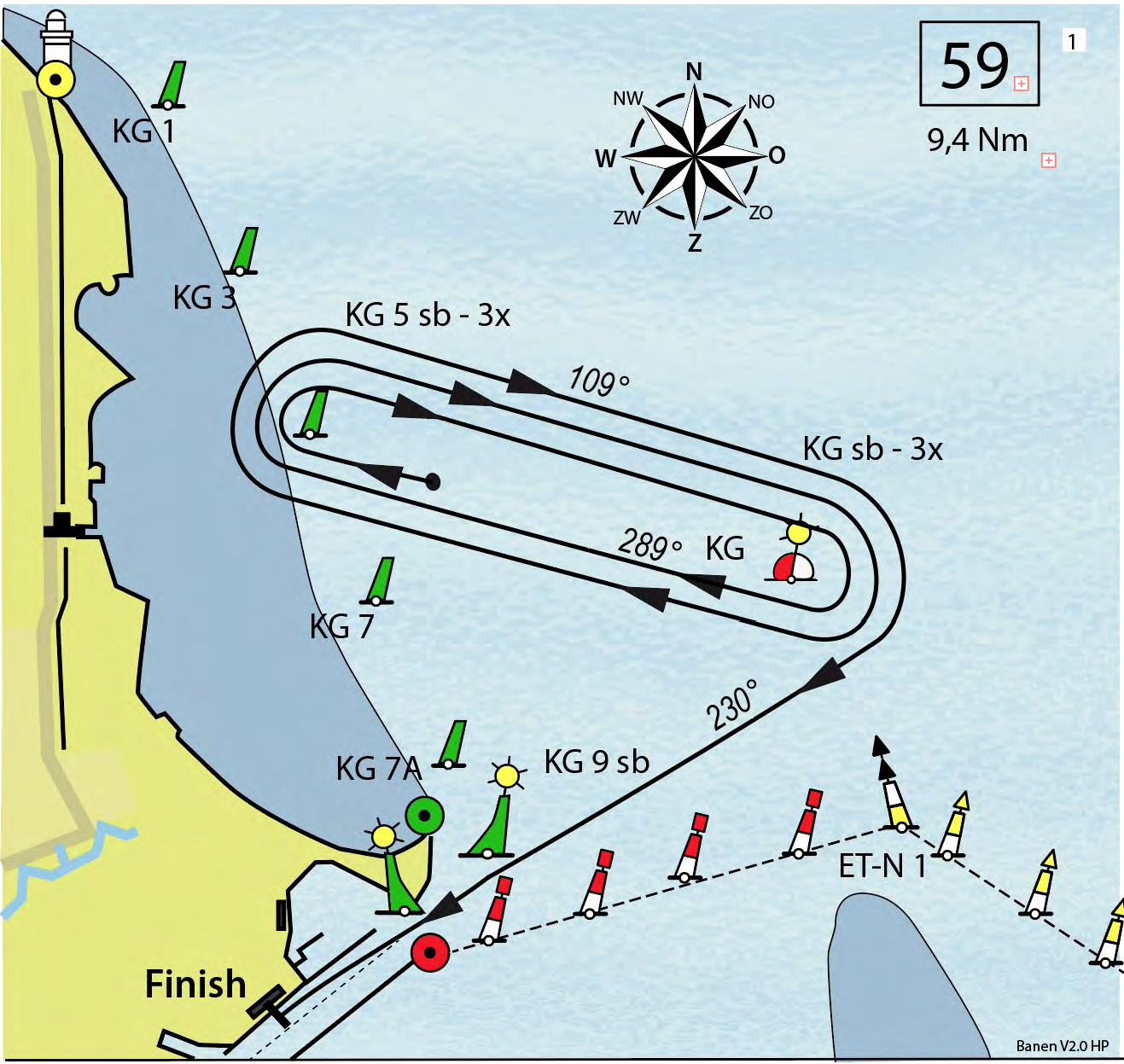
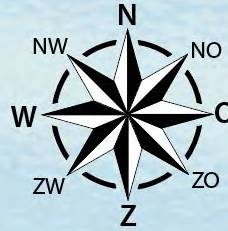

Banen V2.0 HP

BAAN 59

Start - M1 - KG 5 sb - KG sb - KG 5 sb - KG sb - KG 5 sb - KG sb -

KG 9 sb - Finish

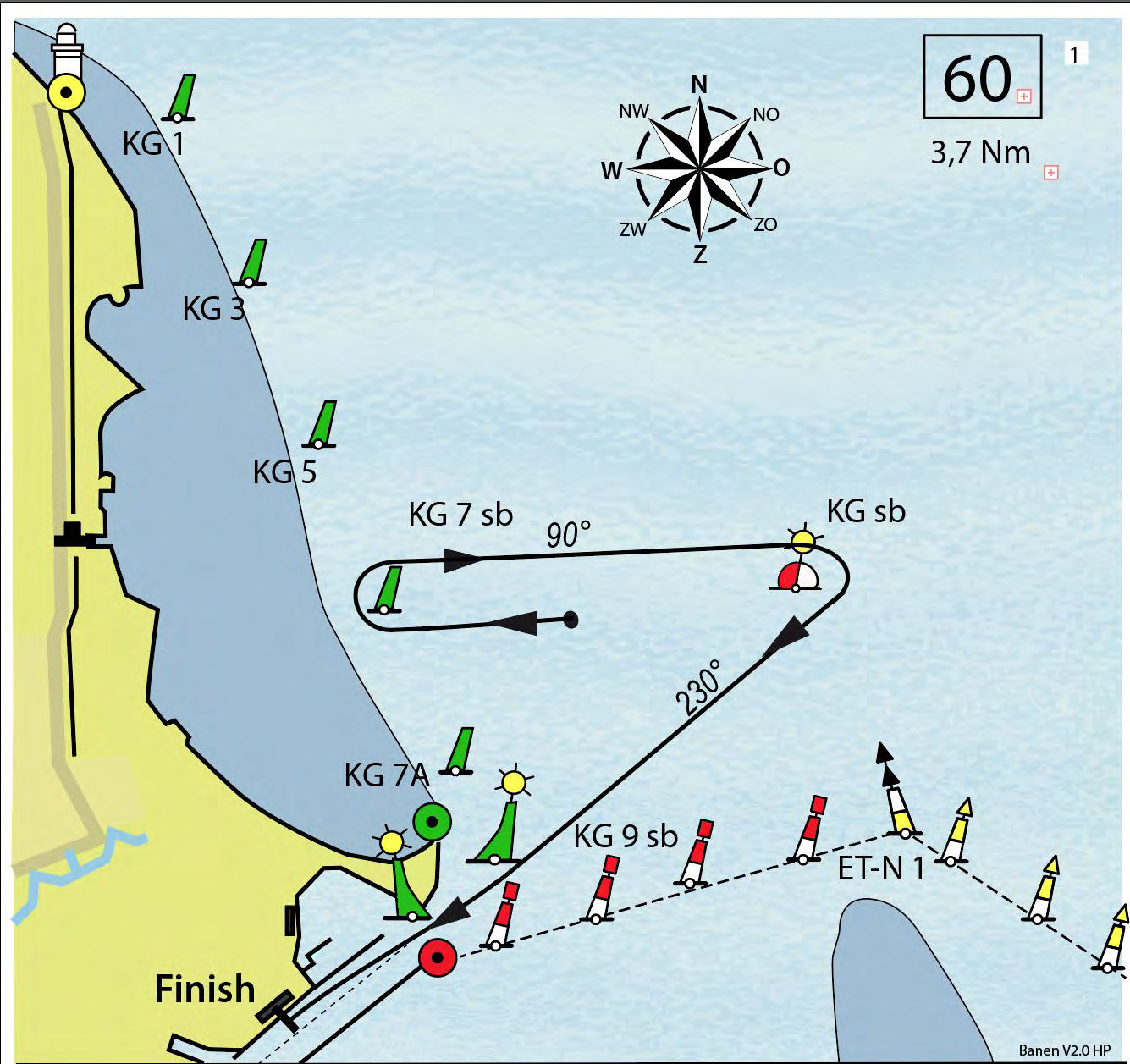

BAAN 60

Start - M1 - KG 7 sb - KG sb - KG 9 sb - Finish

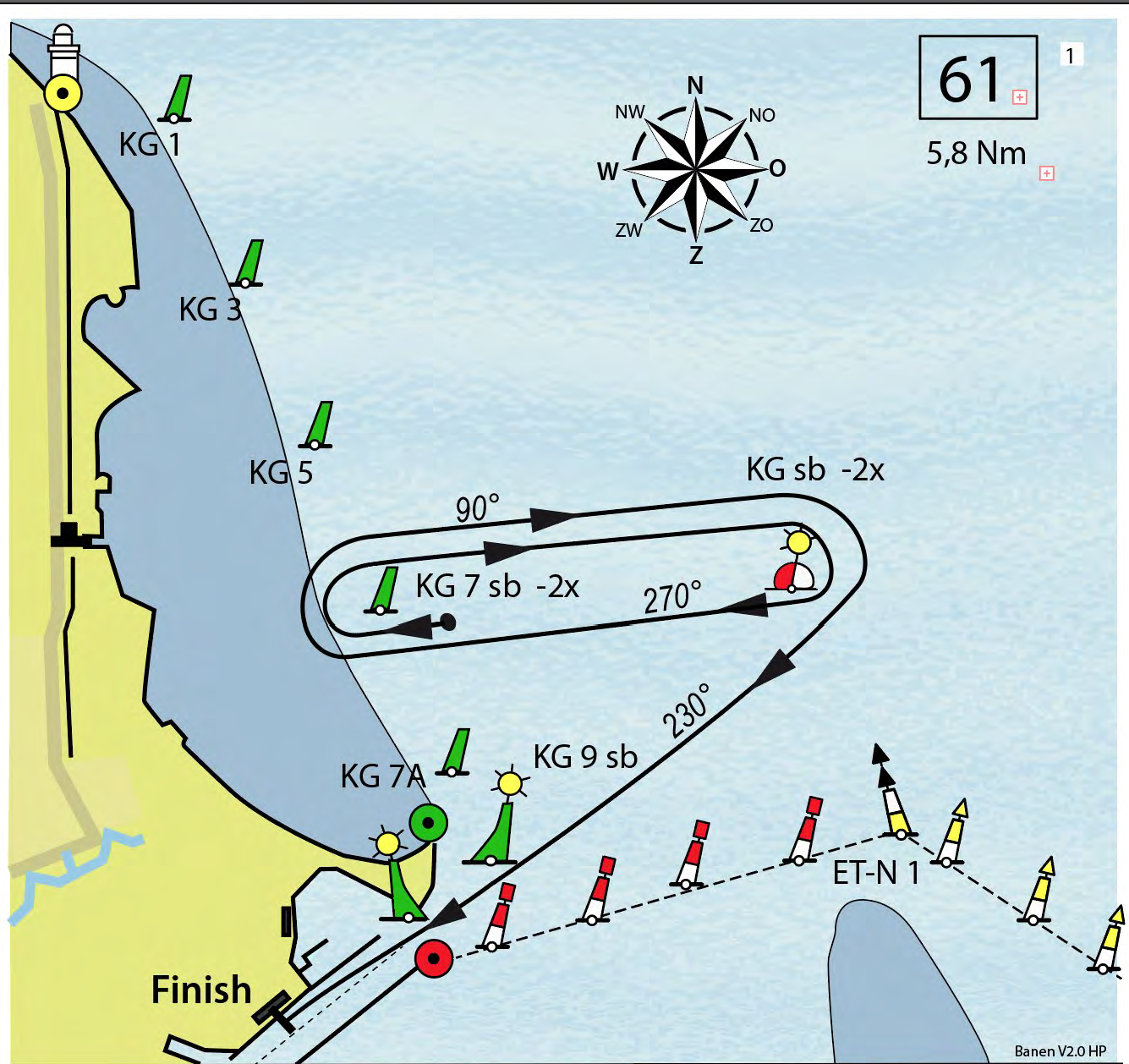

BAAN 61

Start - M1 - KG 7 sb - KG sb - KG 7 sb - KG sb - KG 9 sb - Finish

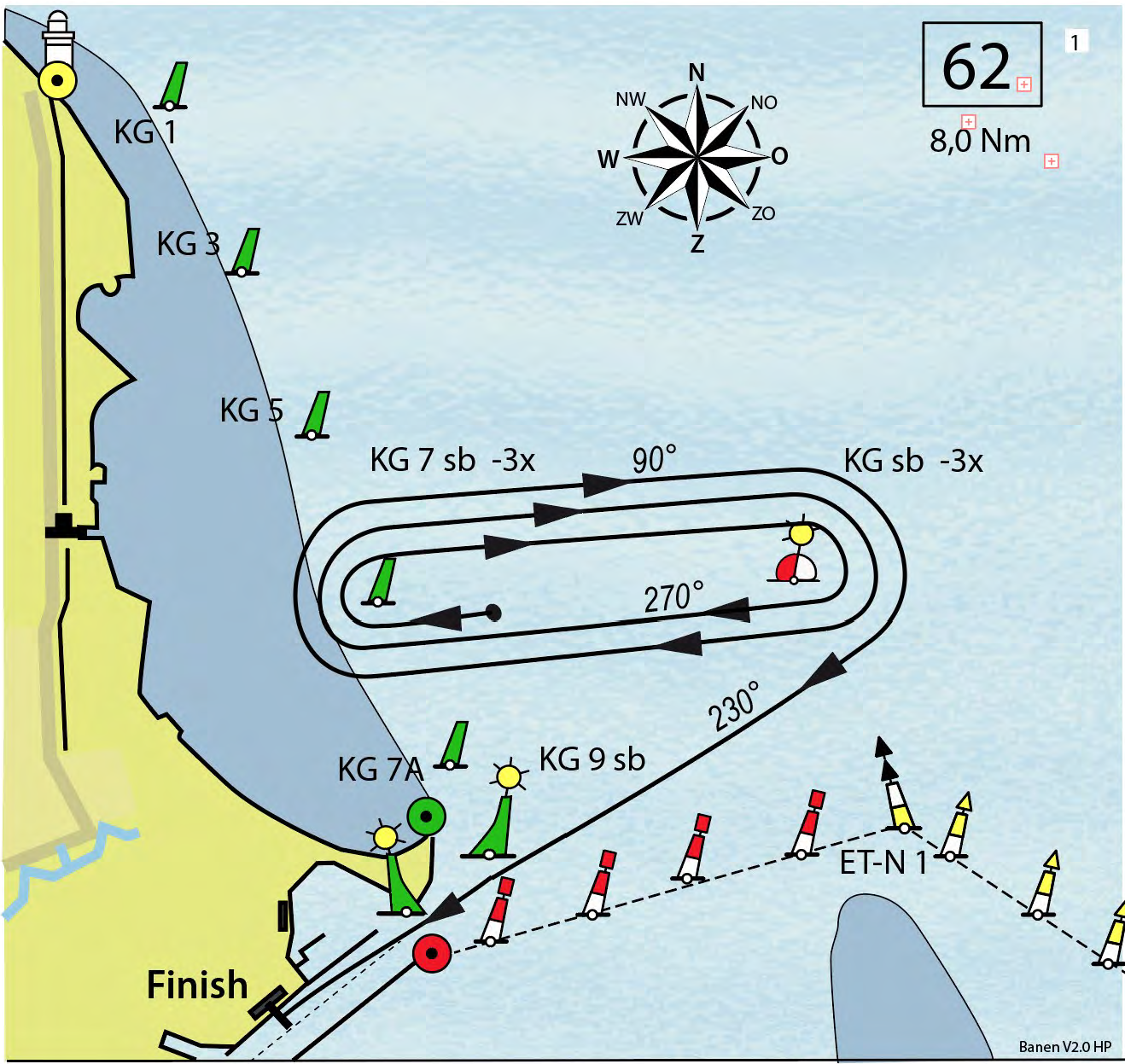

Banen V2.0 HP

BAAN 62

Start - M1 - KG 7 sb - KG sb - KG 7 sb - KG sb - KG 7 sb - KG sb -
 KG 9 sb - Finish

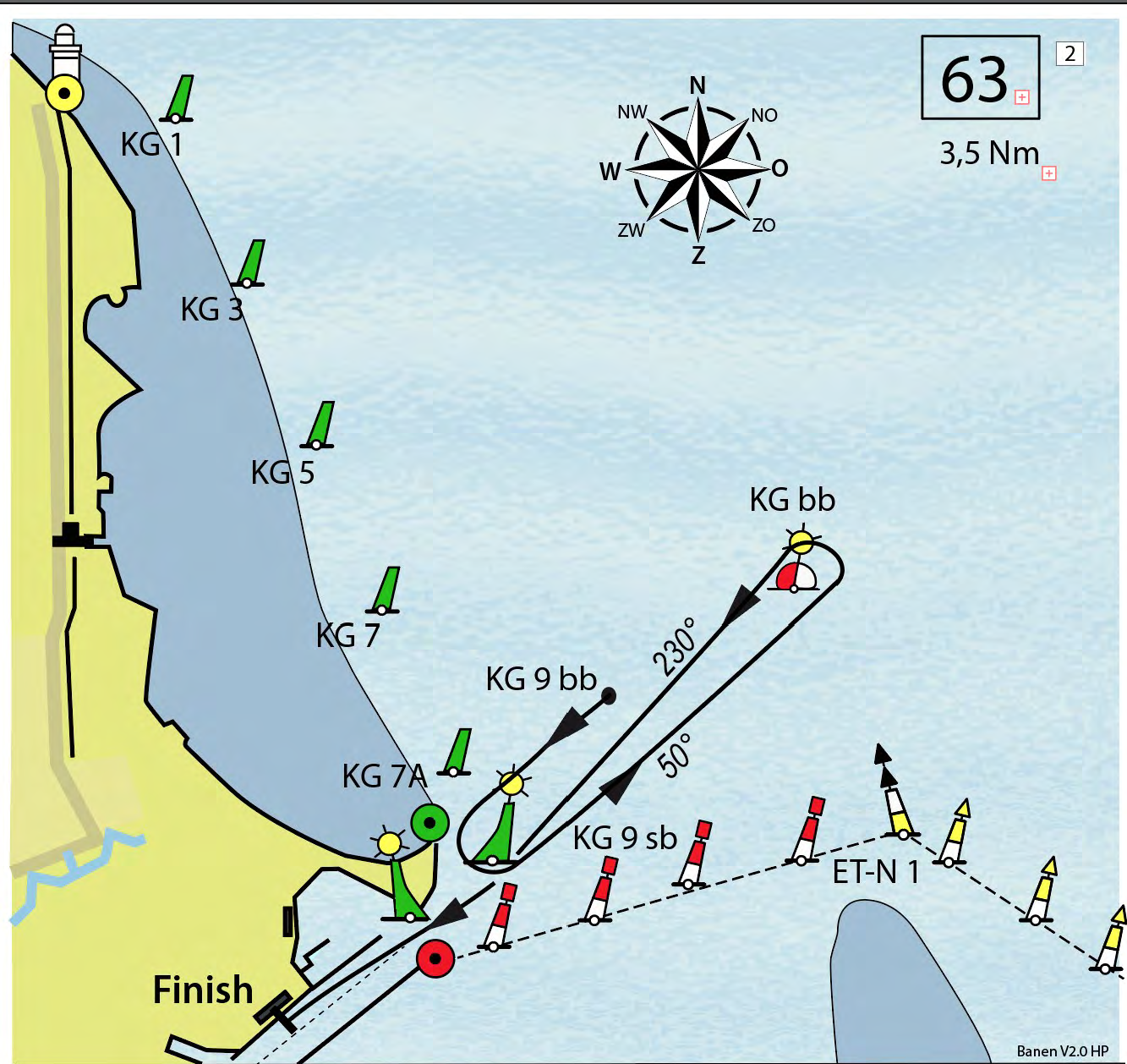

BAAN 63

Start - M1 - KG 9 bb - KG bb - KG 9 sb - Finish

64

2

5,6 Nm

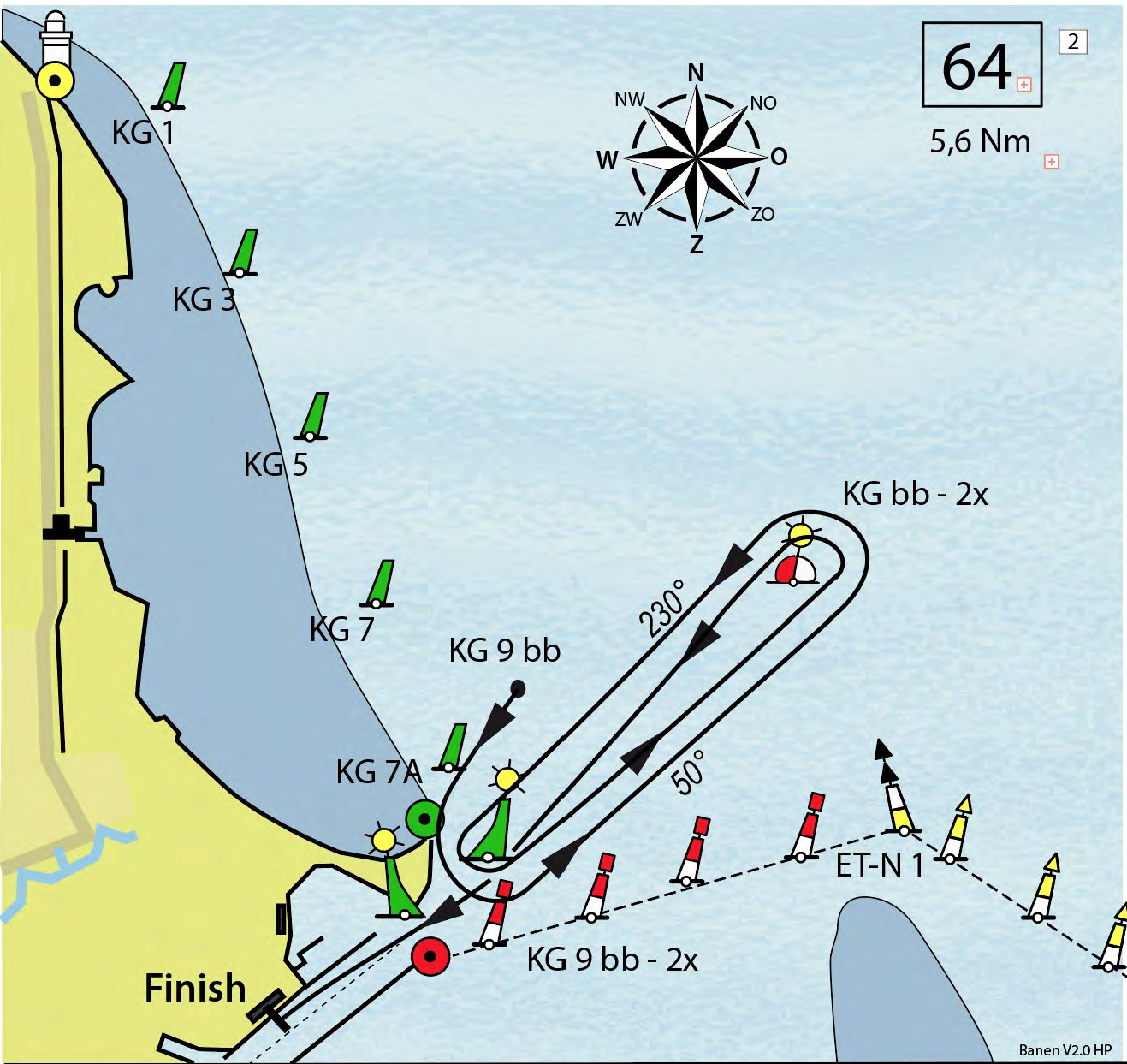
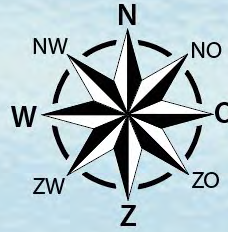

Banen V2.0 HP

BAAN 64

Start - M1 - KG 9 bb - KG bb - KG 9 bb - KG bb - KG 9 bb - Finish

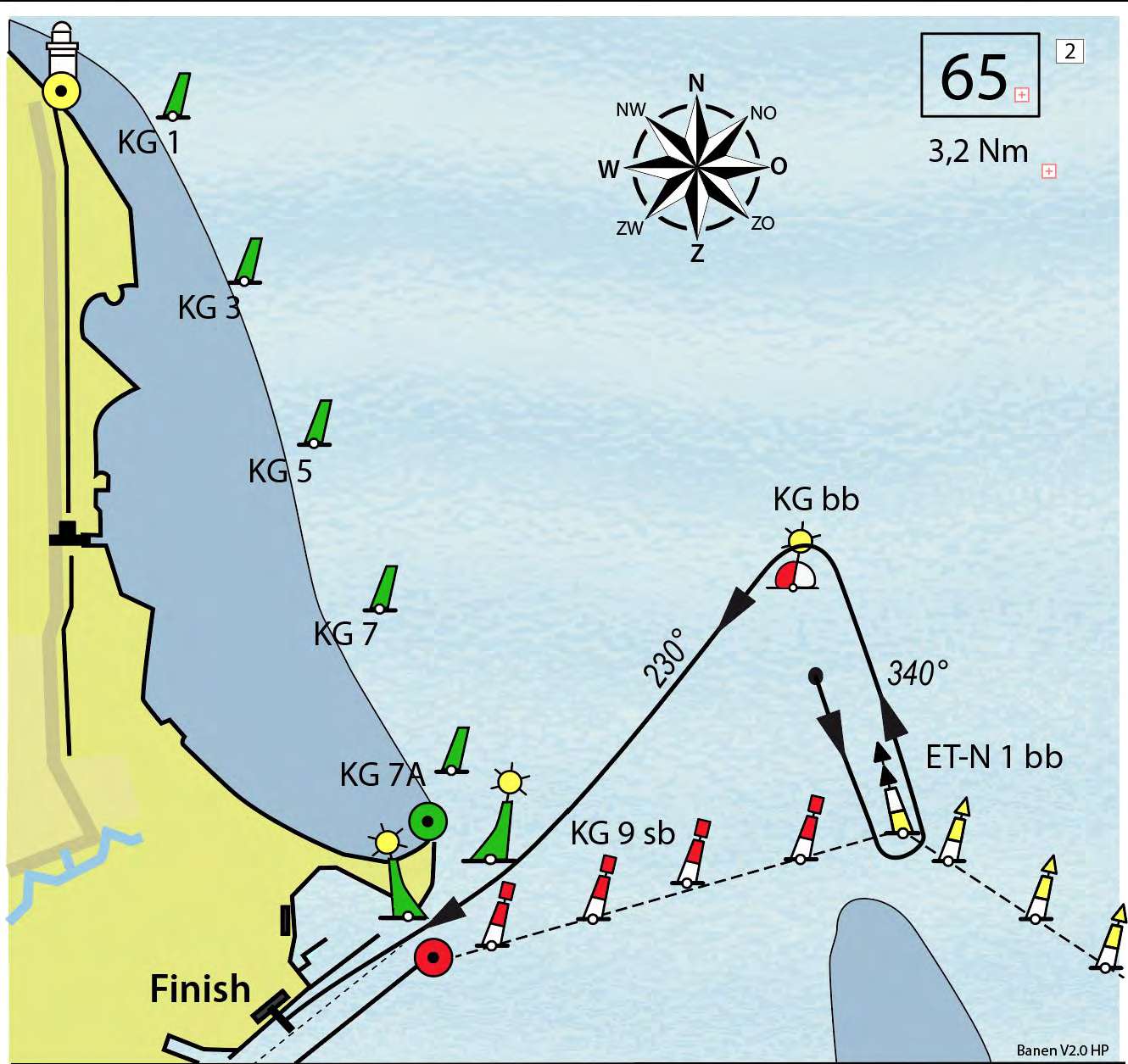

BAAN 65

Start - M1 ... - ET-N1 bb - KG bb - KG 9 sb - Finish

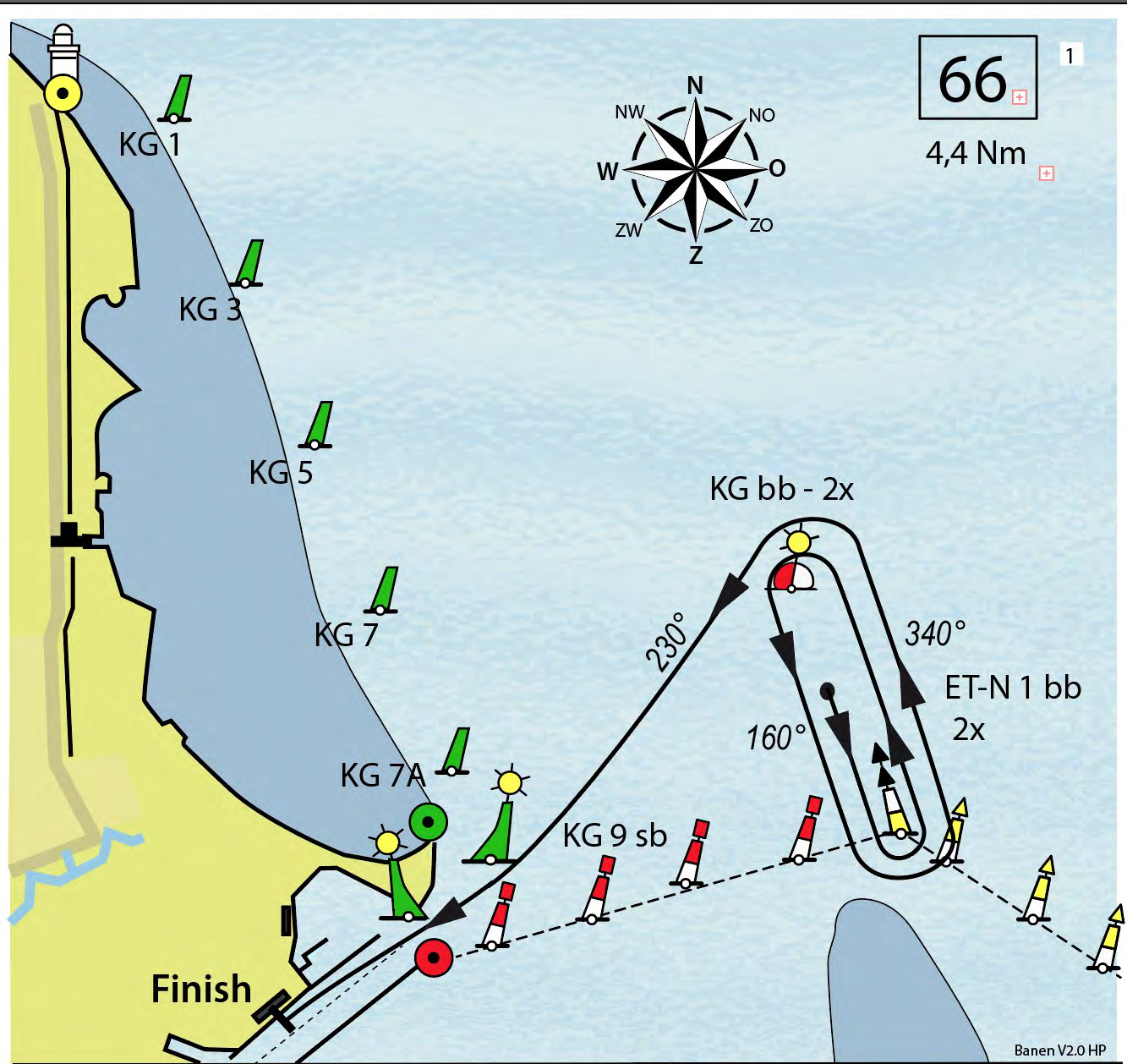

BAAN 66

Start - M1 ... - ET-N 1 bb - KG bb - ET-N 1 bb - KG bb - KG 9 sb - Finish

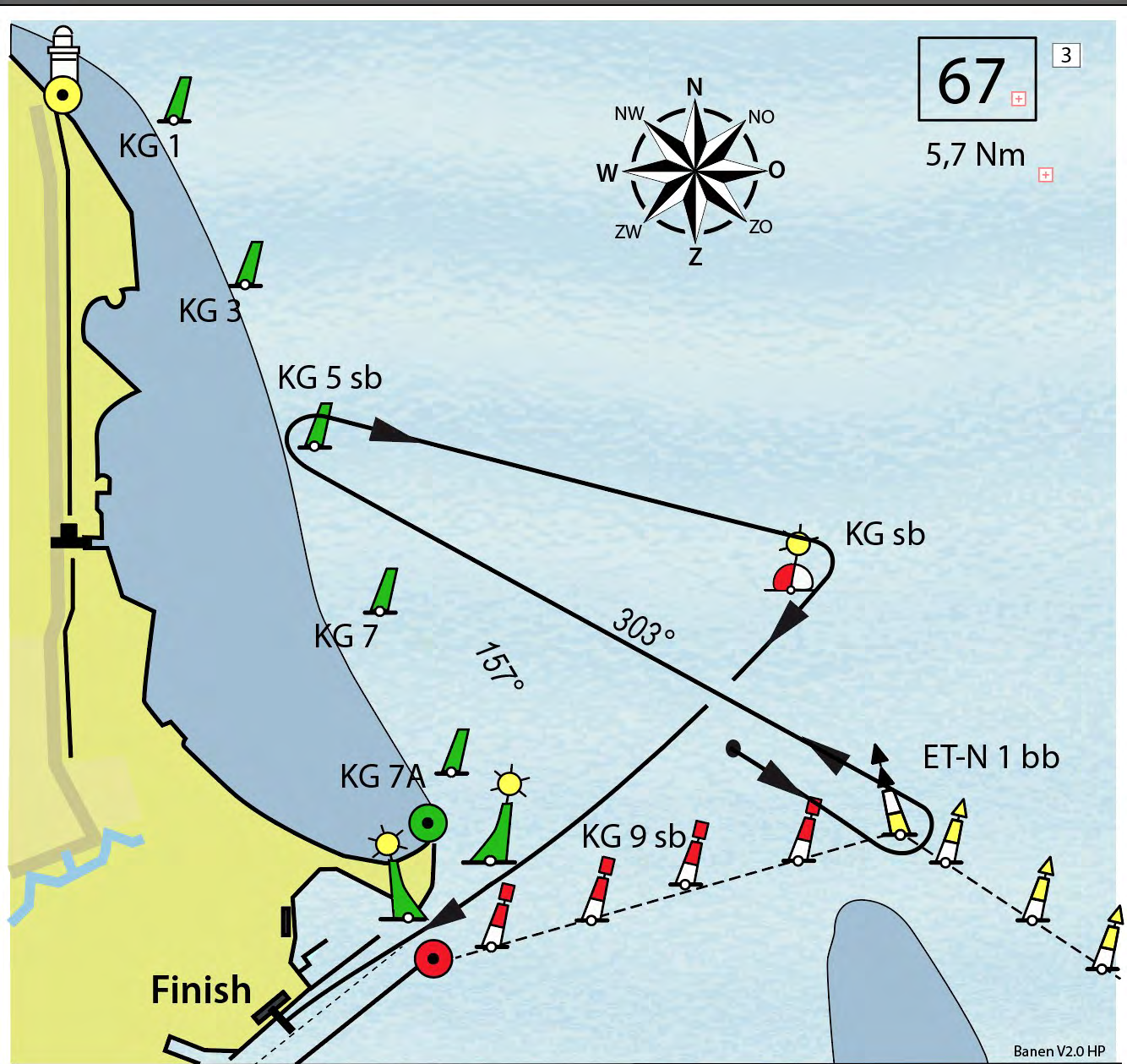

BAAN 67

Start - M1 - ET-N 1 bb - KG 5 sb - KG sb - KG 9 sb - Finish

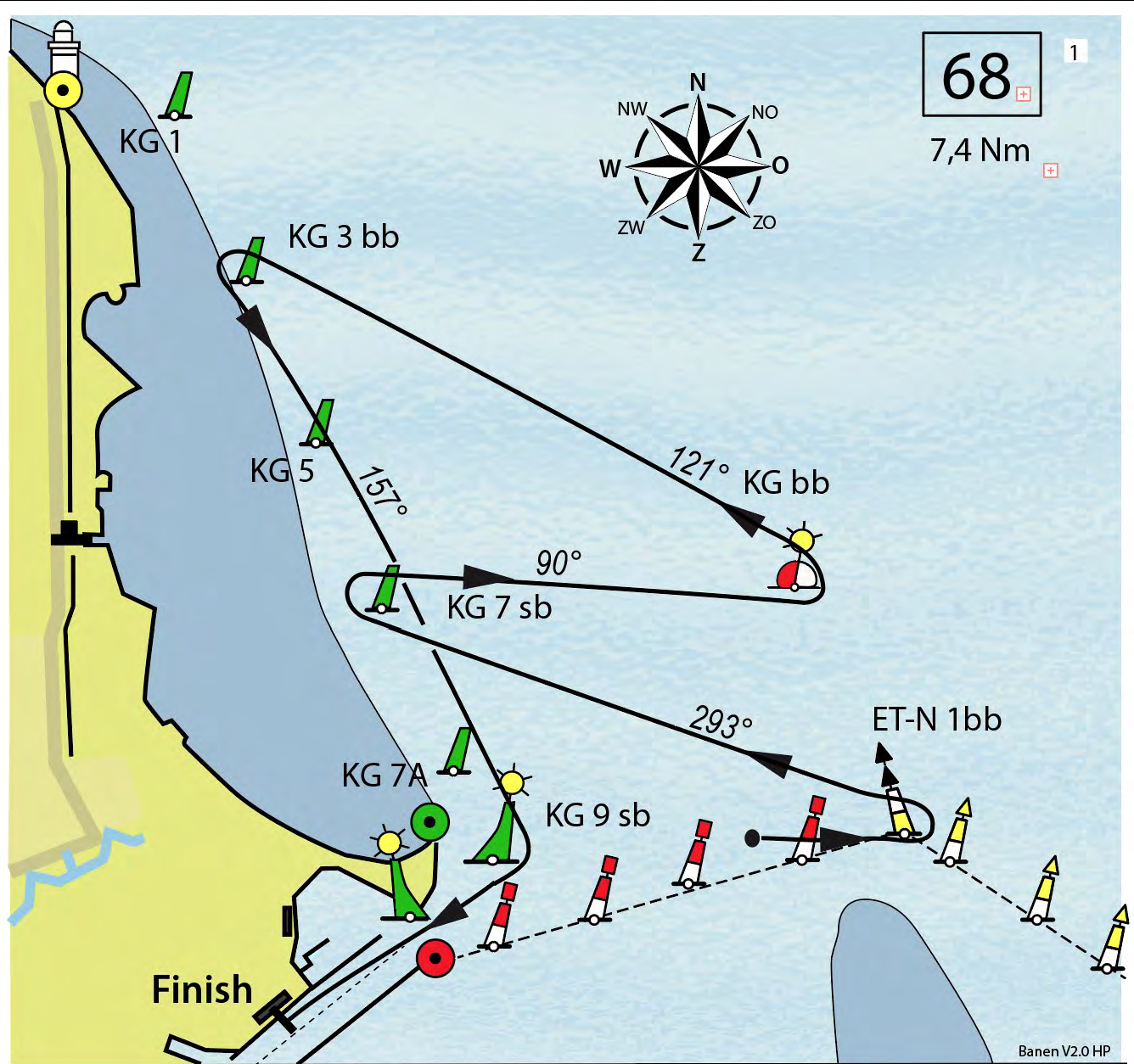

BAAN 68

Start - M1 - ET-N 1 bb - KG 7 sb - KG bb - KG 3 bb - KG 9 sb - Finish

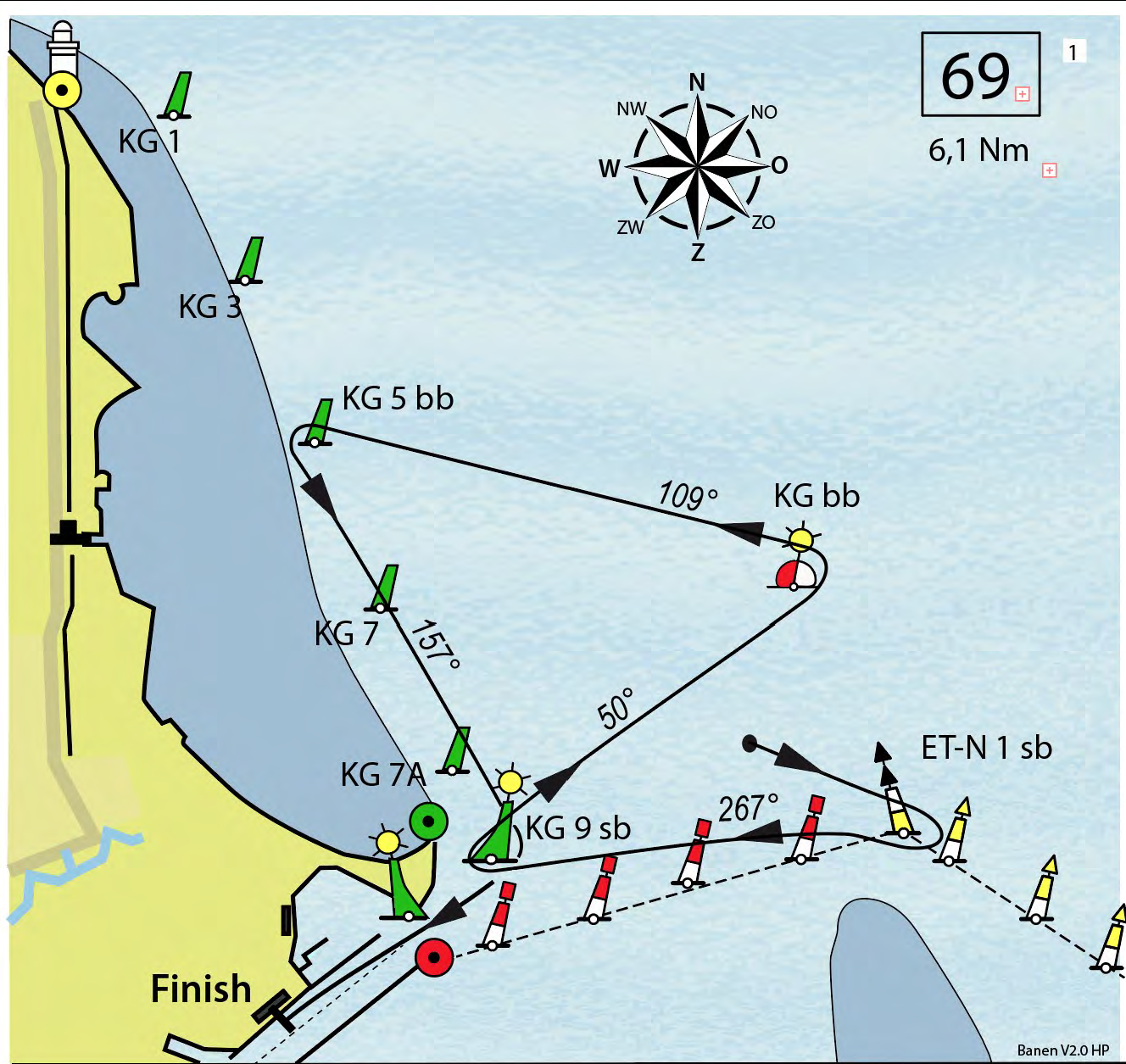

BAAN 69

Start - M1 - ET-N 1 sb - KG 9 sb - KG bb - KG 5 bb - KG 9 sb - Finish

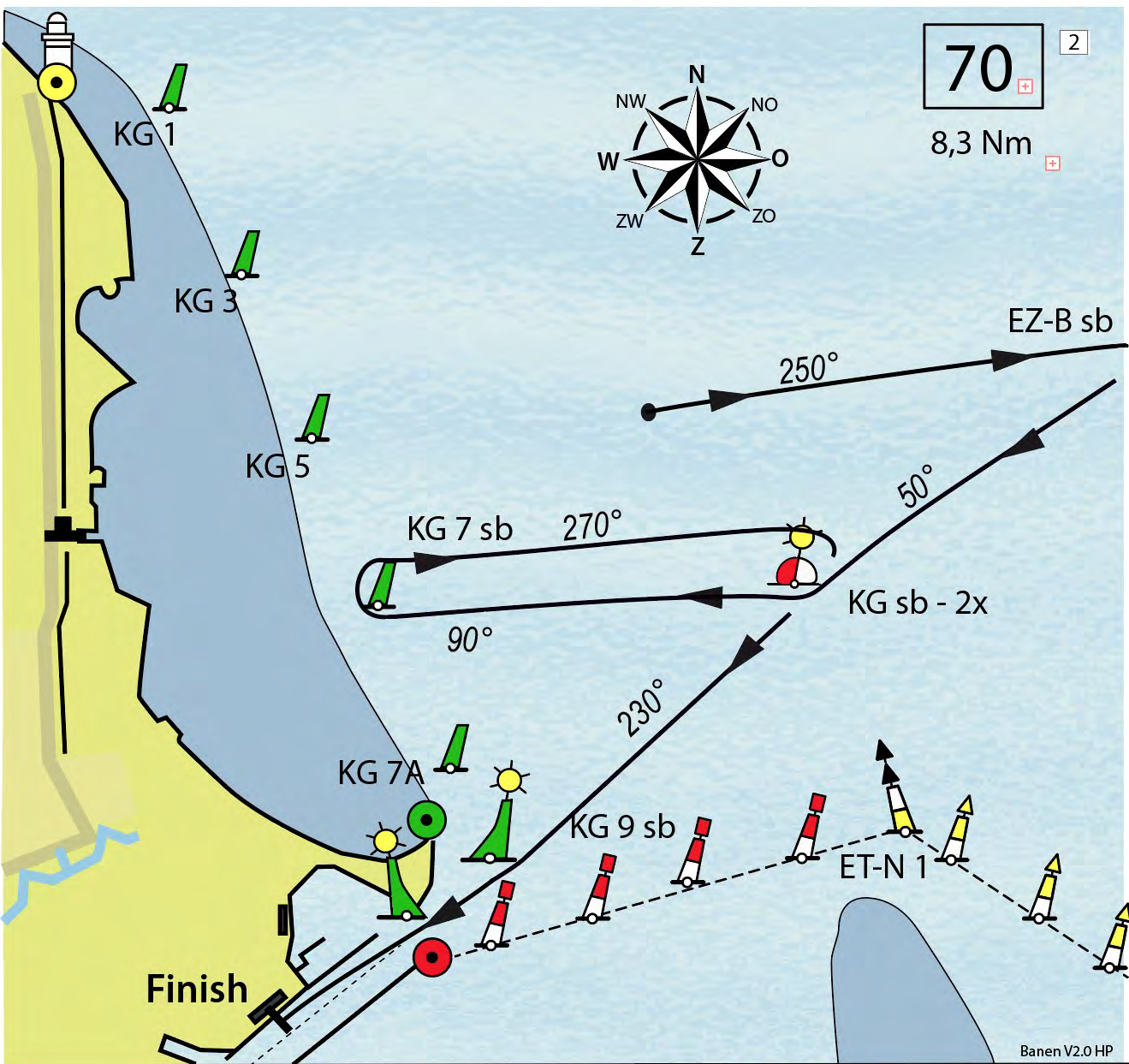

BAAN 70

Start - M1 - EZ-B sb - KG sb - KG 7 sb - KG sb - KG 9 sb - Finish

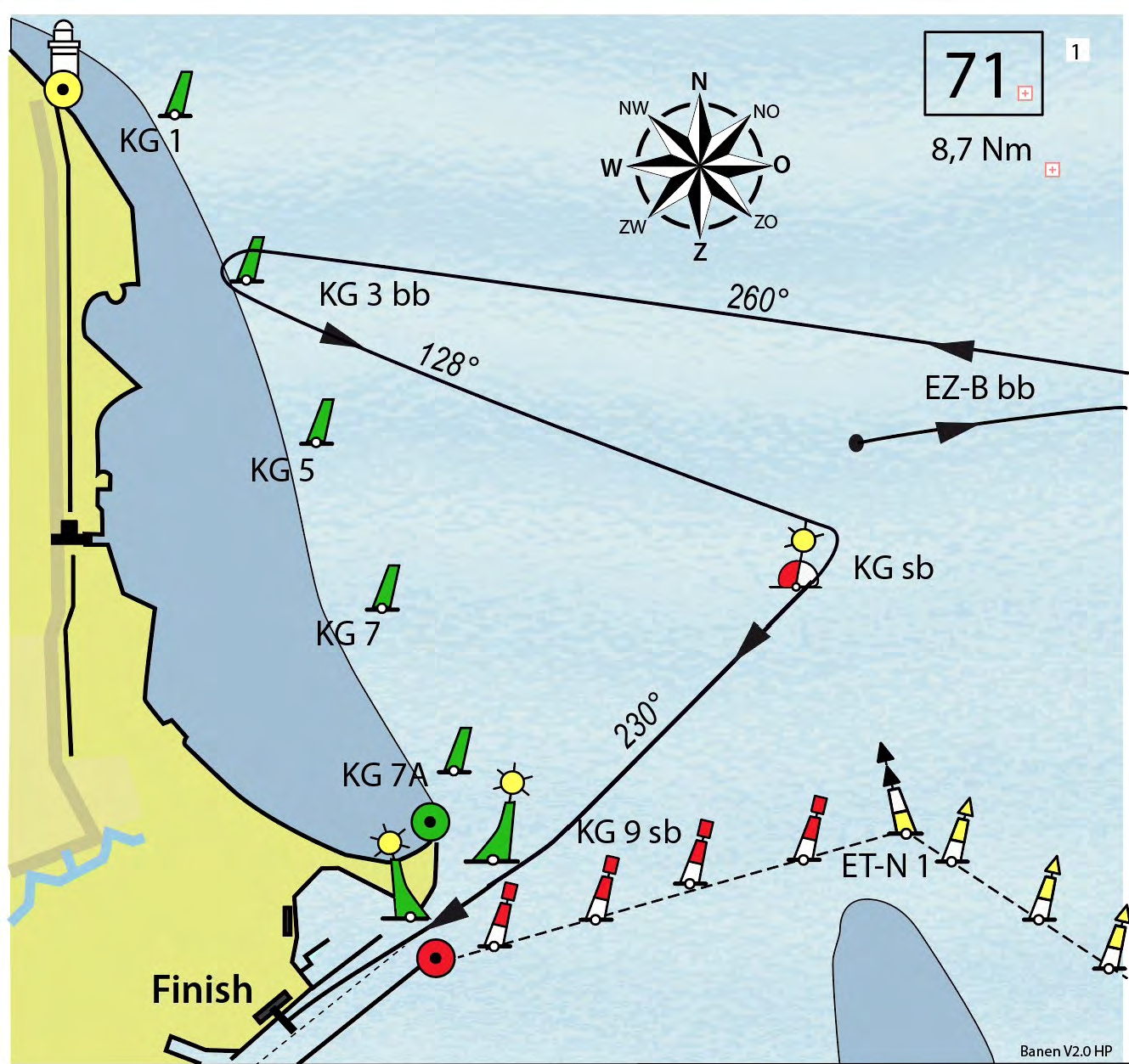

BAAN 71

Start - M1 - EZ-B bb - KG 3 bb - KG sb - KG 9 sb - Finish

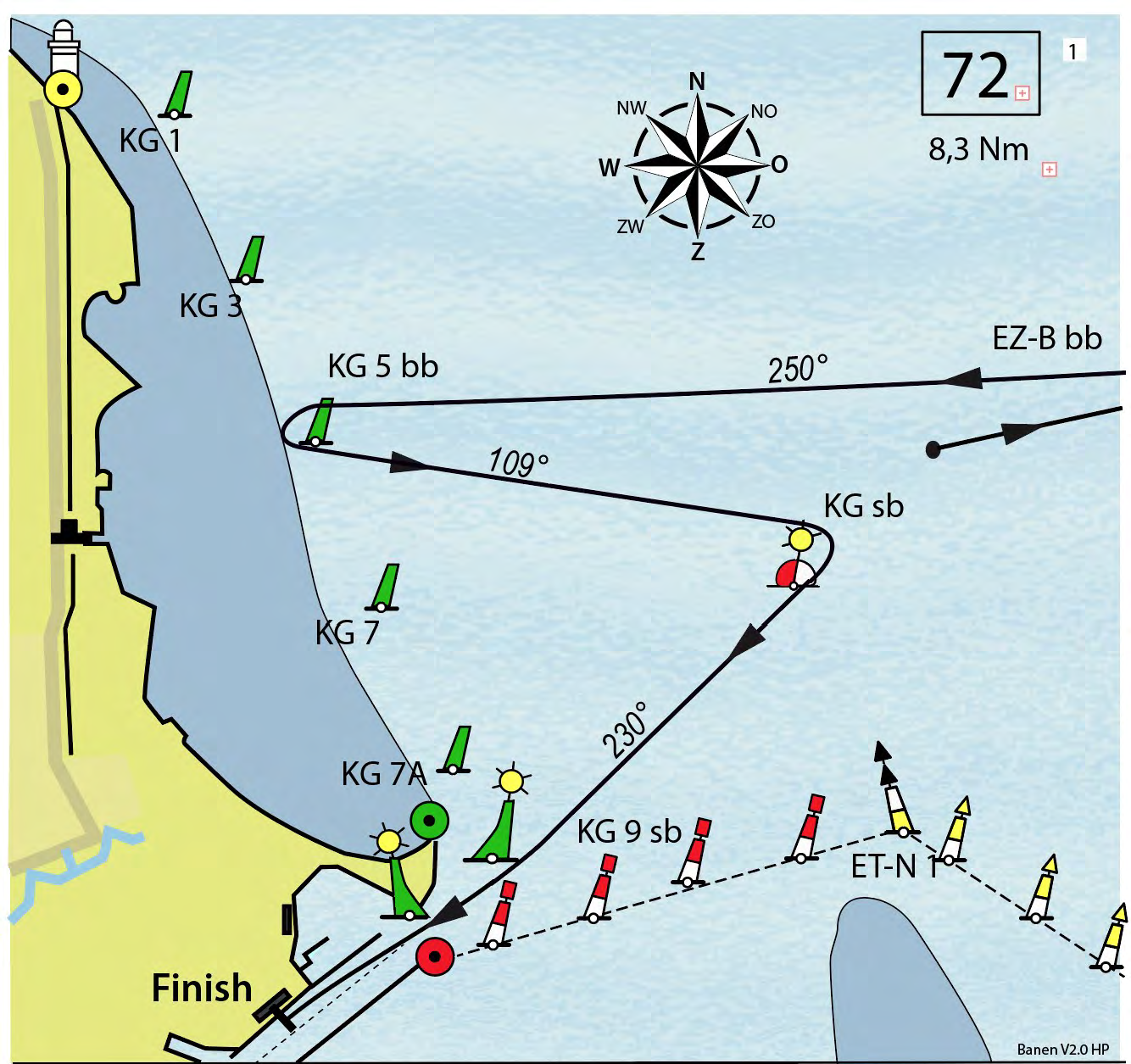

BAAN 72

Start - M1 - EZ-B bb - KG 5 bb - KG sb - KG 9 sb - Finish

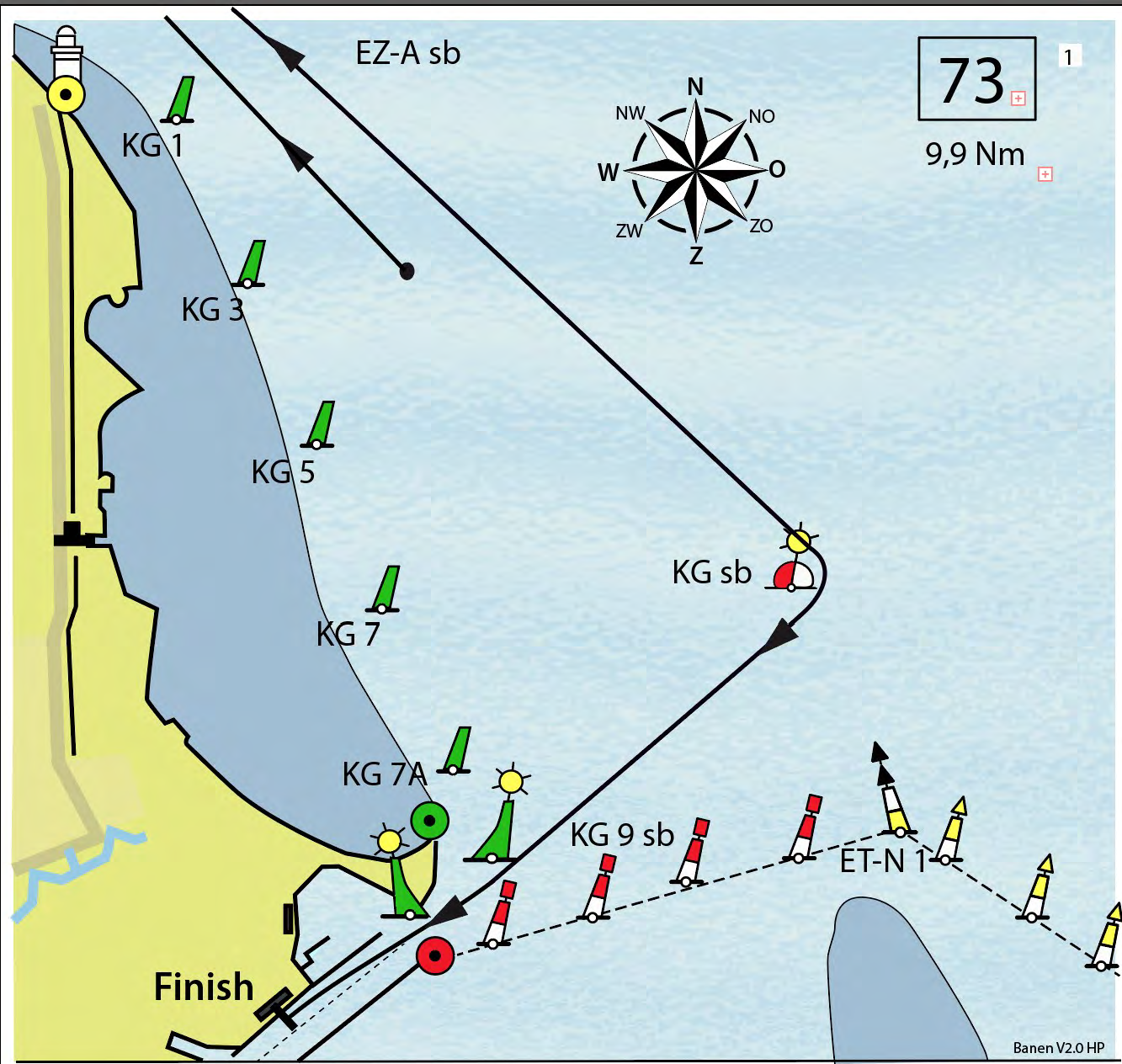

BAAN 73

Start - M1 - EZ-A sb - KG sb - KG 9 sb - Finish

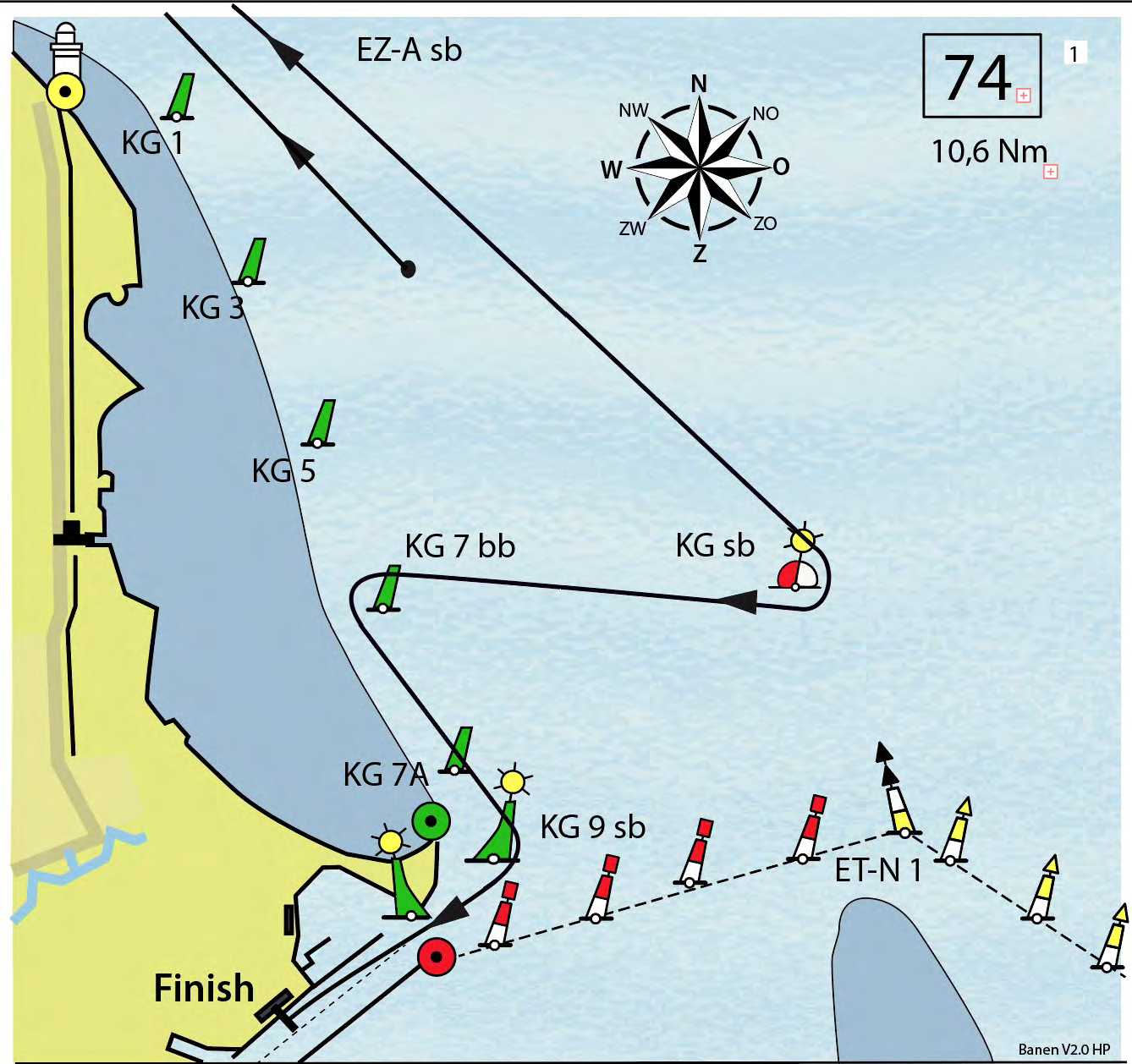

BAAN 74

Start - M1 - EZ-A sb - KG sb - KG 7 bb - KG 9 sb - Finish

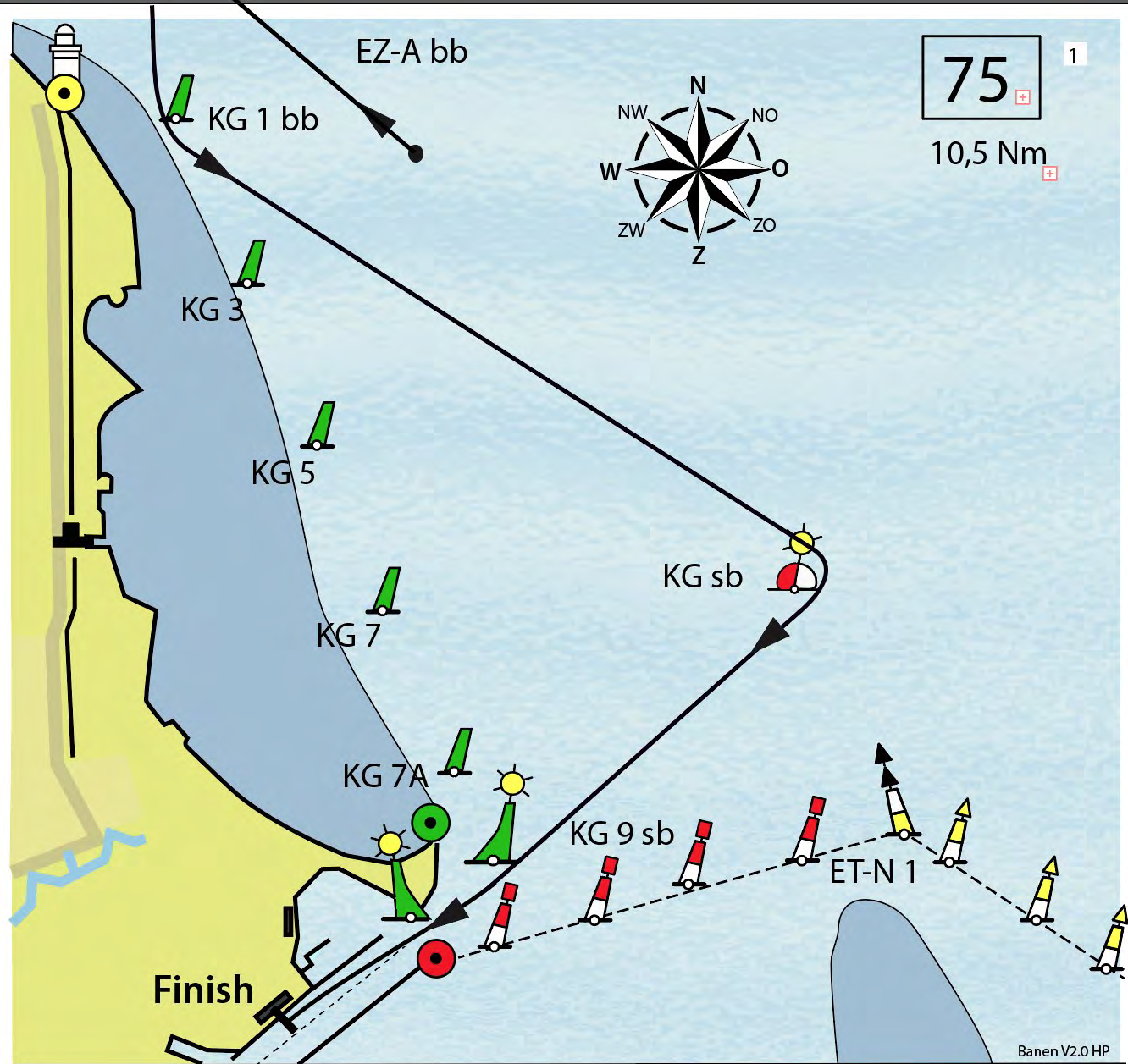

BAAN 75

Start - M1 - EZ- A bb - KG 1 bb - KG sb - KG 9 sb - Finish

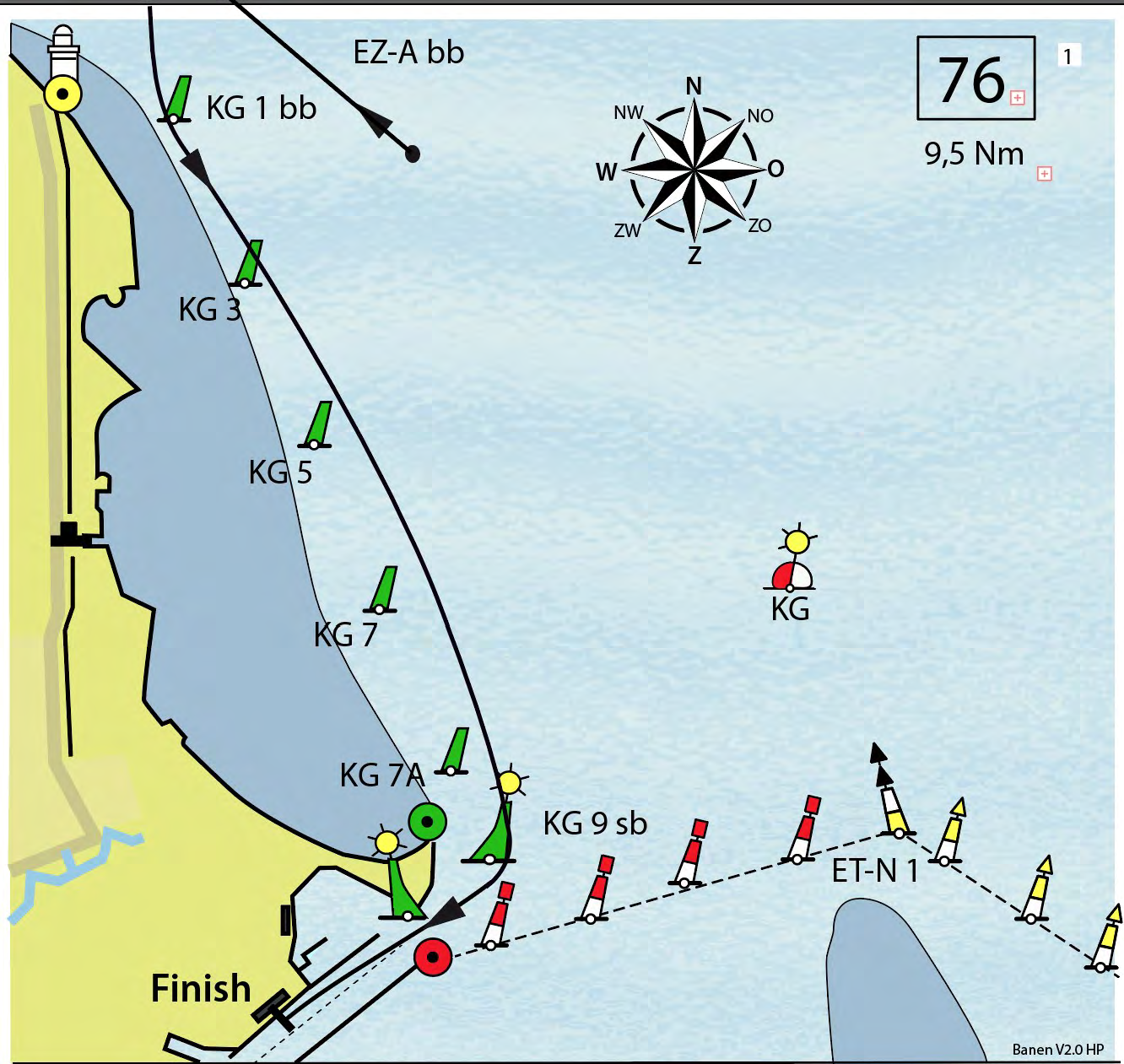

BAAN 76

Start - M1 - EZ-A bb - KG 1 bb - KG 9 sb - Finish

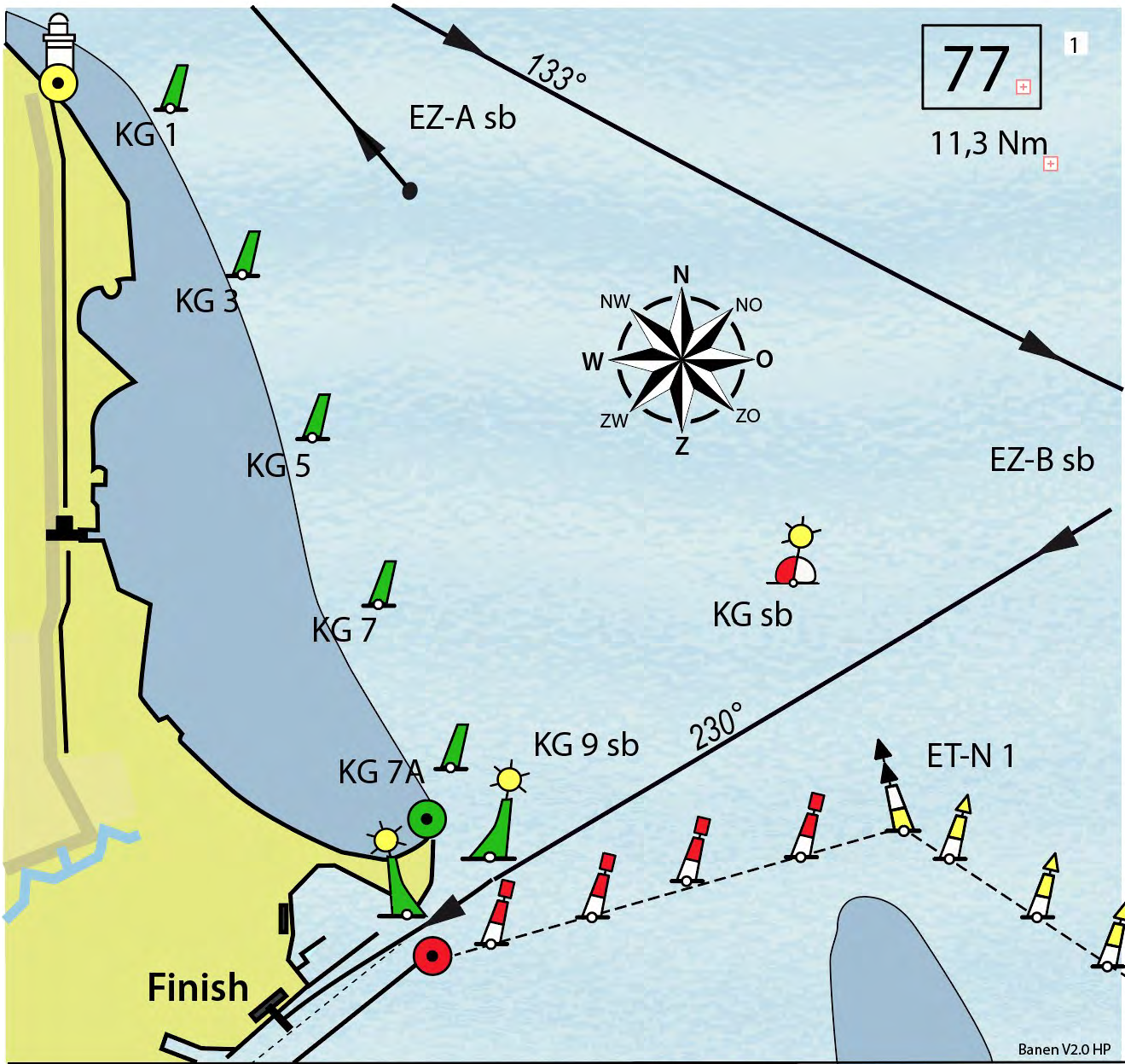

Banen V2.0 HP

BAAN 77

Start - M1 - EZ-A sb - EZ-B sb - KG sb - KG 9 sb - Finish

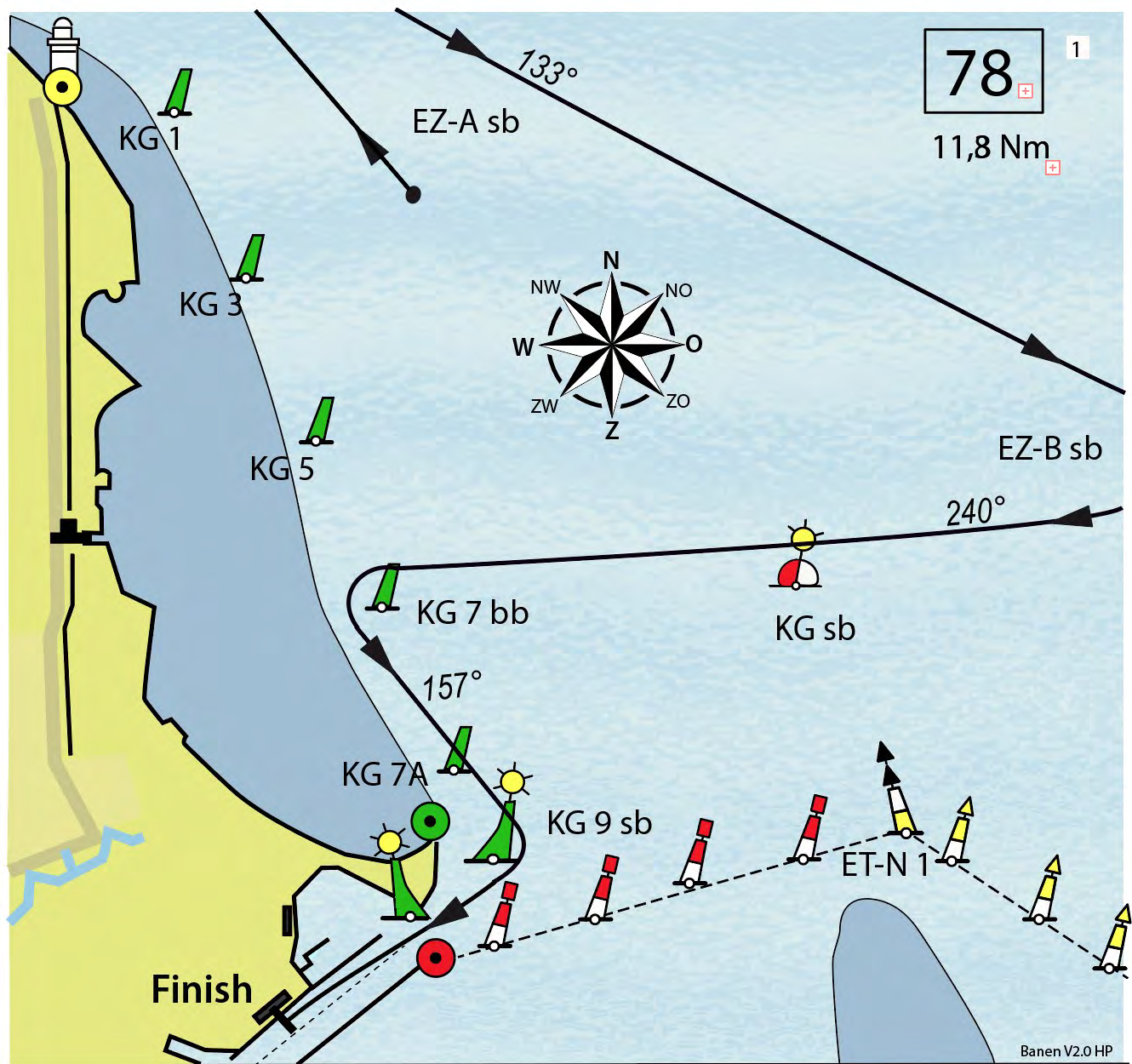

BAAN 78

Start - M1 - EZ-A sb - EZ-B sb - KG 7 bb - KG 9 sb - Finish

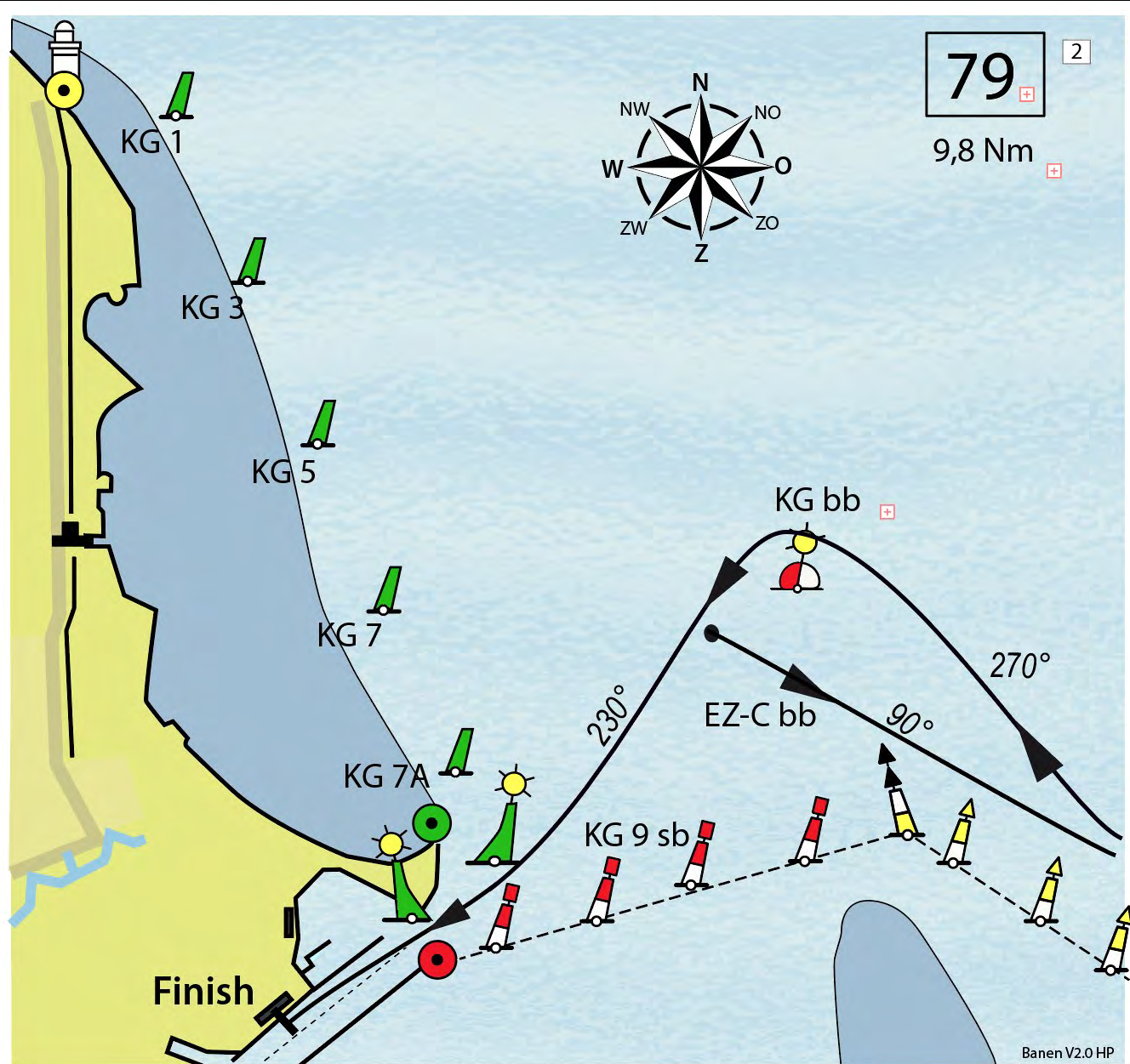

BAAN 79

Start - M1 ... - EZ-C bb - KG bb - KG 9 sb - Finish

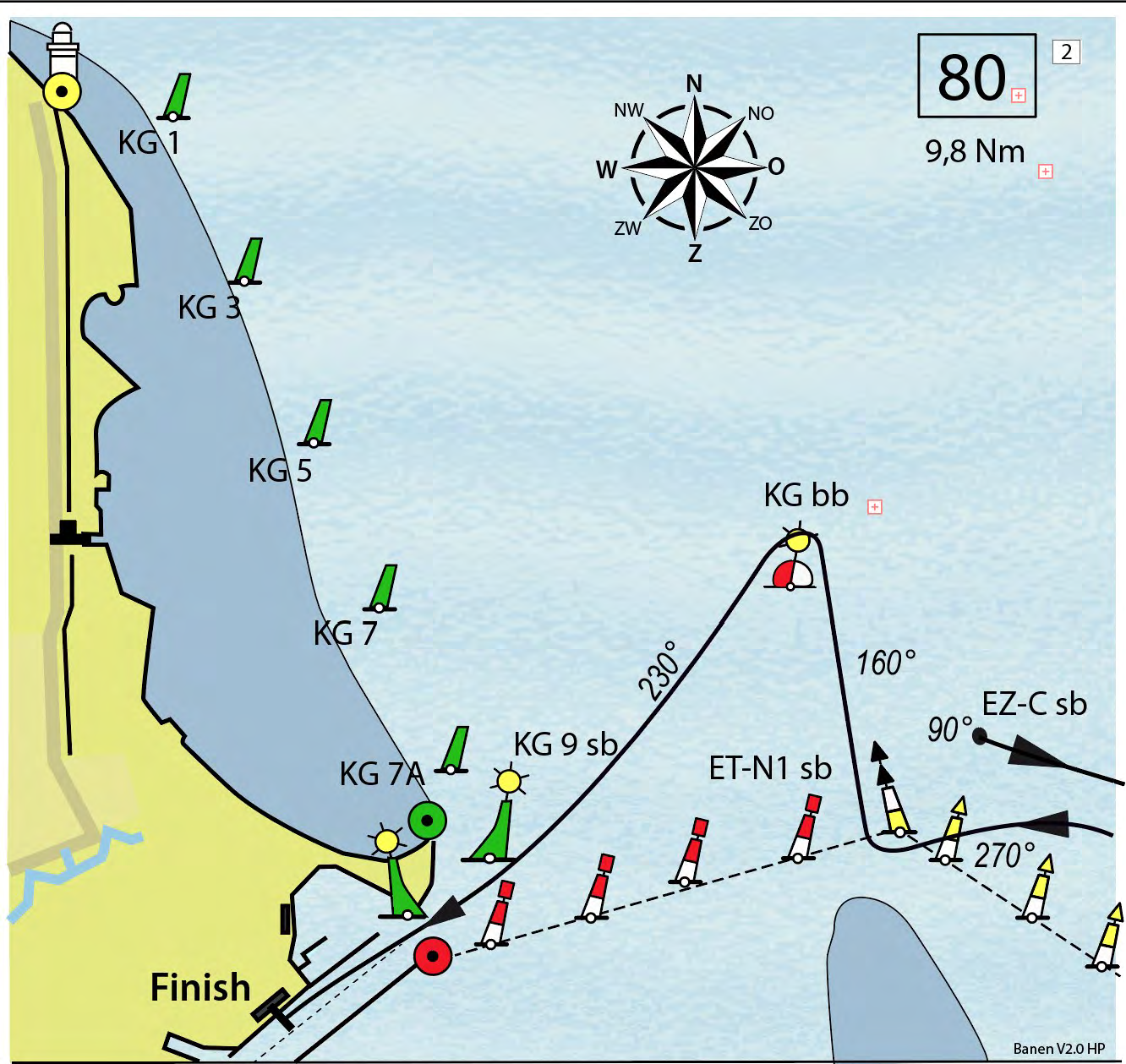

BAAN 80

Start - M1 - EZ-C sb - ET-N 1 sb - KG bb - KG 9 sb - Finish



Start - 1bb - 2bb - 3bb - 1bb - 3bb - finish



Start - 1bb - 2bb - 3bb - 1bb - finish